

Number/Numero:

PR-25-000028

This permit is issued under the authority of section 78.3 of the *Mining Act* and the Exploration Plans and Exploration Permits Regulation (O. Reg. 308/12). It is subject to the provisions of the Act and regulation as well as the terms and conditions included in this permit.

Ce permis est émis conformément aux dispositions de section 78.3 de la *Loi sur les mines* et des règlements et est sujet aux restrictions et dispositions de ce lois et règlements ainsi qu'aux conditions ci-énoncées.

Note: The issuance of this permit does not relieve the applicant from the responsibility of acquiring any other agency, board, government, etc. approval as may be required nor does it relieve the permittee from the requirements of any other legislation or guarantee access to the land.

Remarque : La délivrance de ce permis n'exempte pas le demandeur de l'obligation d'obtenir l'autorisation de tout autre organisme, commission, gouvernement, etc. qui pourrait être exigée, n'exempte pas le titulaire des dispositions de toute autre loi et ne garantit pas l'accès à la terre.

Project Details/ Détails sur le projet

Project Name/ Titre du projet

South Bay Drill Program (Confederation Belt Gold)

Qualified Supervisor/Superviseur qualifié

Luana Yeung

This Permit is issued to: Ce Permis est délivré a:

Name of Permittee:/Nom du détenteur:

Renegade Gold Inc.

Mailing Address:/Adresse postale:

Renegade Gold Inc. 1615 - 200 Burrard Street, Vancouver BC, V6C 3L6

To conduct early exploration activities from/ Pour effectuer des activités d'exploration du (yyyy/mm/dd):

2025/04/24

to:

2028/04/23

On claim/lease/licence of occupation number(s):/Sur le numéro(s) du claim/bail/permis d'occupation:

100306, 101605, 104216, 107762, 115277, 117582, 119452, 119681, 121765, 121766, 121864, 121865, 121933, 124189, 126935, 126936, 127488, 127489, 127556, 139537, 142227, 144806, 144807, 144981, 149688, 156229, 156262, 156276, 157003, 158291, 158292, 158293, 160345, 160422, 162244, 162245, 162251, 162360, 163081, 164405, 164406, 166411, 166415, 166474, 166886, 168042, 169178, 175181, 176461, 185879, 185945, 188177, 189414, 190193, 190194, 200857, 202329, 210084, 210085, 210086, 210103, 210104, 215154, 215230, 216917, 218090, 221651, 224306, 228836, 228935, 229601, 229838, 231145, 233594, 233700, 240199, 241258, 243852, 245957, 256951, 257626, 257627, 257628, 261567, 262294, 270857, 271166, 271289, 276118, 276128, 281179, 283436, 283437, 283980, 288231, 288232, 294041, 295340, 295650, 297795, 298915, 300642, 304163, 304164, 304165, 305950, 306200, 312062, 313394, 313395, 324788, 324789, 324818, 325458, 328195, 328937, 330762, 332894, 333606, 341283, 341407, 571177, 583654

As per the project map(s) and Activity Details Report, all of which are attached hereto and which form part of this permit/
Selon la/les carte(s) du projet et le Rapport Détaillé des Activités, tous qui sont attachés ici et qui forment partie du permis

for the purpose of Permit activities:

☒ Mechanized Drilling (assembled weight >150kg)/ Forage mécanisé (poids assemblé >150 kg)

☐ Mechanized Stripping (>100m² in 200m radius)/ Décapage mécanisé (>100 m² dans un rayon de 200 m)

- ☐ Pitting and Trenching (>3m³ in 200m radius)/ Creusement de fosses et de tranchées (>3 m³ dans un rayon de 200 m)
- ☐ Line Cutting (>1.5m width)/ Découpage des quadrillages (>1,5 m de largeur)
- ☐ Other (Early exploration activities for which Director has required a permit)/Autre (Activités d'exploration préliminaires pour laquelle le Directeur a demandé un permis):

for the purpose of Plan activities:

- ☐ Ground geophysical survey requiring a generator (Les levés géophysiques au sol qui nécessitent l'utilisation d'une génératrice)
- ☐ Mechanized Drilling (assembled weight <150kg)/ Forage mécanisé (poids assemblé <150 kg)
- ☐ Mechanized Stripping (<100m² in 200m radius)/ Décapage mécanisé (<100 m² dans un rayon de 200 m)
- ☐ Pitting and Trenching (1-3m³ in 200m radius)/ Creusement de fosses et de tranchées (1-3 m³ dans un rayon de 200 m)
- ☐ Line Cutting (<1.5m width)/ Découpage des quadrillages (<1,5 m de largeur)

Subject to the following conditions:/Et sous les conditions suivantes:

1. The Permittee shall keep this permit or a true copy thereof on the permit area./Le détenteur conserver ce permis ou une copie conforme sur les lieux des travaux.
2. The person in charge of the operation conducted under this permit shall produce and show this permit or the true copy kept on the exploration permit area to any inspector whenever requested by the officer./Le responsable des travaux couverts par ce permis doit produire le permis ou sa copie conforme si un inspecteur lui demande.
3. The requirements outlined in Schedule 1 of Ontario Regulation 308/12 and applicable Provincial Standards for Early Exploration/ Les exigences générales identifier à l'annexe 1 du Règlement de l'Ontario 308/12 et les normes provinciales relatives à l'exploration préliminaire.
4. Other terms and conditions as listed on this permit./Autres termes et conditions énoncées sur ce permis.

Place of Issue/Emis a:

Thunder Bay

Issued by/Emis par:

Neal Bennett, Director of Exploration

Date of Issue/Date émis (yyyy/mm/dd, aaaa/mm/jj):

2025/04/24

Signature of Director/Signature du directeur:



Additional Terms and Conditions:

Autre termes et conditions:

Collection of personal information, if any, on this form is authorized by sections 7, 78.2, 78.3, and subsection 178.2(1) of the *Mining Act* for the purpose of creating a public record as described in section 37 of the *Freedom of Information and Protection of Privacy Act*. This information may also be posted in a modified form on the Ministry of Northern Development and Mines website and on the Environmental Registry for public comment. Questions about this collection should be directed to the Mineral Exploration and Development Section, Ministry of Northern Development and Mines, 933 Ramsey Lake Road, Sudbury ON P3E 6B5. Telephone 705-670-5815.

Preferred language of
correspondence

☒ English

☐ French

Fields marked with an asterisk (*) are mandatory.

1. Project Details

Project Name *

South Bay Drill Program (Confederation Belt Gold Project)

Name of Early Exploration Proponent *

Renegade Gold Inc.

Is the proposed early exploration area within the project area for an existing filed closure plan? *

☐ Yes ☒ No

Are there any mine hazards identified in the [Abandoned Mines Information System \(AMIS sites\)](#) in your project area? *

☐ Yes ☒ No

Enter the Universal Transverse Mercator Coordinates (UTM) in North American Datum 83 (NAD 83) Grid for the centre of your project area

Zone (N) *

15N

Easting (m) *

519800

Northing (m) *

5654500

2. Exploration Logistics and Detailed Information

Will explosives be used for any activity/activities? If yes describe in detail which activities require the explosives, where they will be stored, and any other relevant information.

No

What commodity or commodities are being sought in the work program?

Au, Cu, Ag

How will you be transporting personnel to the exploration site for all activities? Describe in detail.

Access will be by ground using existing trails that lead to the property by pickup truck, preaut and ATV. Some trail construction/rehabilitation will be required to access the mineral showings and proposed drilling sites.

How will you be mobilizing/demobilizing equipment to and from the exploration site for all activities? Describe in detail.

Drill and drilling equipment will be transported on flat deck semi-trailers on all weather roads to drill trail heads. Equipment will be offloaded with a dozer and skidded onto the drill collars.

What type of equipment will you be using for all of the early exploration activities?

Pick-up truck, ATV/SXS, diamond drill and associated drilling equipment, preaut and dozer.

What type of drilling will take place? (e.g. core drilling, reverse circulation)
NQ core diamond drilling

Do you anticipate the removal of the drill casing?

☐ Yes ☒ No

If yes, when will you be removing it?

☐ Immediately ☐ 3 to 6 months ☐ 6 to 12 months ☐ 1 to 2 years

For the exploration activities you have selected in your early exploration submission please fill in the associated details (required for all activities proposed). *

Geophysical surveys requiring a generator	▶ Type of Survey	_____	
Line cutting	▶ Estimated total line length	_____	metres
Mechanized Stripping	▶ Planned Number of stripped locations	_____	
	Estimated total area of stripping	_____	square metres
Pitting and Trenching of Bedrock	▶ Planned Number of Pits/Trenches	_____	
Mechanized Drilling	▶ Planned drill hole diameter	7.5	centimetres
	<input type="checkbox"/> 1 - 5 pads		
	<input type="checkbox"/> 6 - 10 pads		
	<input type="checkbox"/> 11 - 15 pads		
	<input type="checkbox"/> 16 - 20 pads		
	<input checked="" type="checkbox"/> > 20 pads		

Please identify any non-prescribed activity/activities you will be undertaking to support the prescribed early exploration activity/activities

- ☒ Creating trails for the purposes of early exploration
- ☐ Creating roads for the purposes of early exploration
- ☐ Creating/setting up camp(s) to house personnel to perform your prescribed early exploration activities
- Number of people in camp _____ Number of camps _____
- ☐ Ground geophysical surveys without a generator
- ☐ Airborne geophysical surveys

Are you planning to store fuel or other hazardous materials on the property? *

☐ Yes ☒ No

Please provide any other information relevant to this project.

This round of early exploration drilling is greenfield in nature, drilling on recent compilation targets. Most areas have seen little to no previous drilling. Work areas have seen a combination of logging and previous early stage exploration in the past. The company has internal SAR monitoring equipment and training programs that will be used while working in the areas. Holes will be cemented from below casing to surface. New trails will be required for this project and will be routed in the most direct route, in the most immature vegetation growth possible. Drill trail widths will be constructed as narrow as possible to accommodate the maximum equipment in use. Drill pads will be constructed at the minimum dimensions to accommodate safe drilling practices. Fuel will be stored in double walled tanks. Bedrock cuttings will be contained in sumps at site and covered where possible.

3. Signature

Name (Last Name, First Name)
Pickell, Devin

Email Address
Devin@rsdcapital.com

Signature

D. P.

Date (yyyy/mm/dd)

2025/02/12

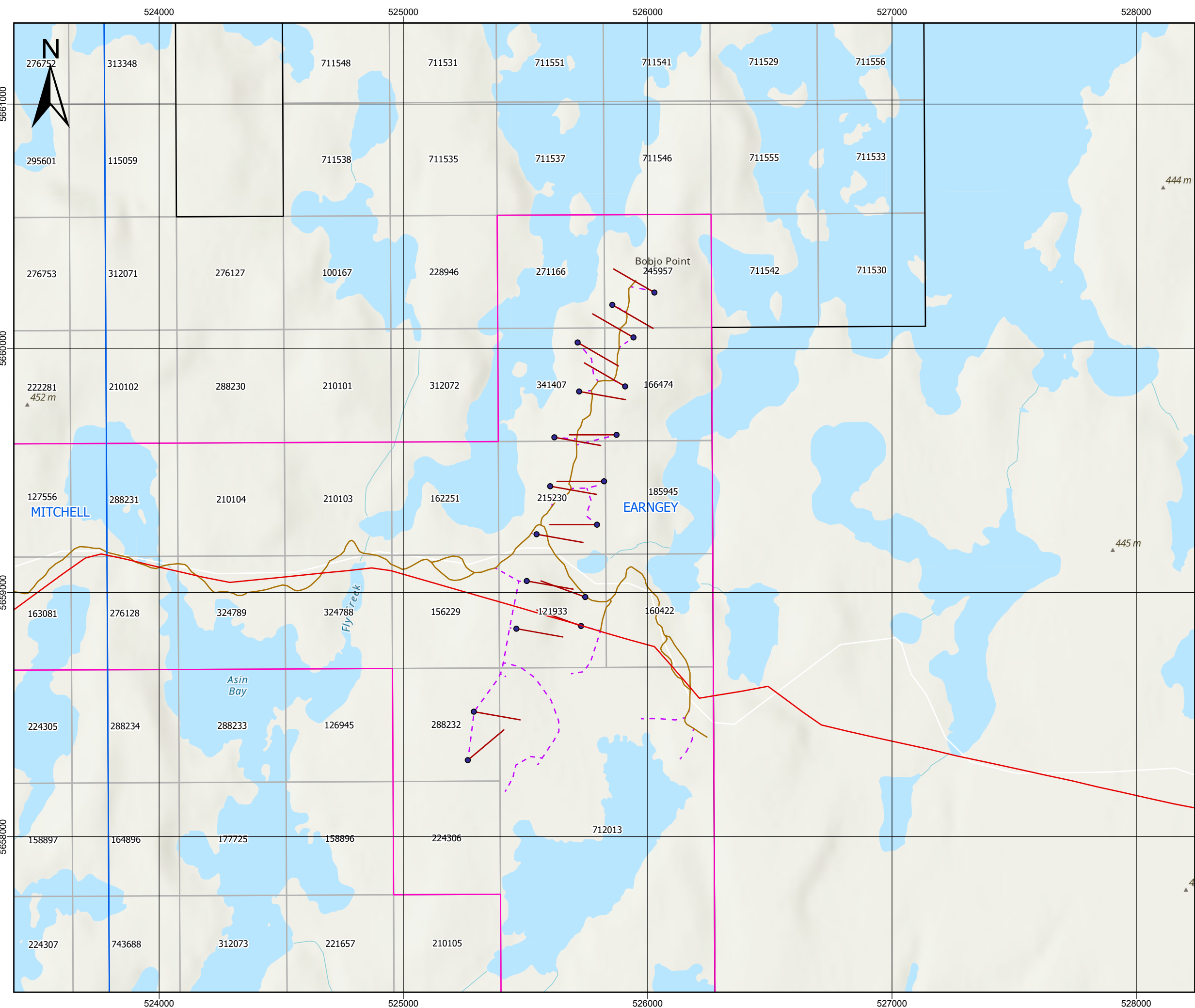

Legend

- Proposed Drill Collar (P1)
- Drill Traces (P1)
- Utilities
- SouthBayRoad
- Existing Trails
- Proposed New Trails
- South Bay Project Area
- Renegade Claims
- Renegade Boundary
- TOWNSHIP

Scale: 1:15,000
Coordinate System: NAD 1983 UTM Zone 15N
Author: Luana Yeung
Date Saved: 2025-03-10 5:38 PM
Data: OGS Earth, Ontario GeoHub, MNR, MLAS

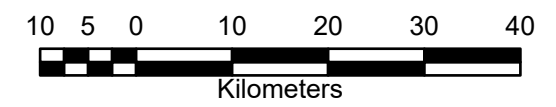

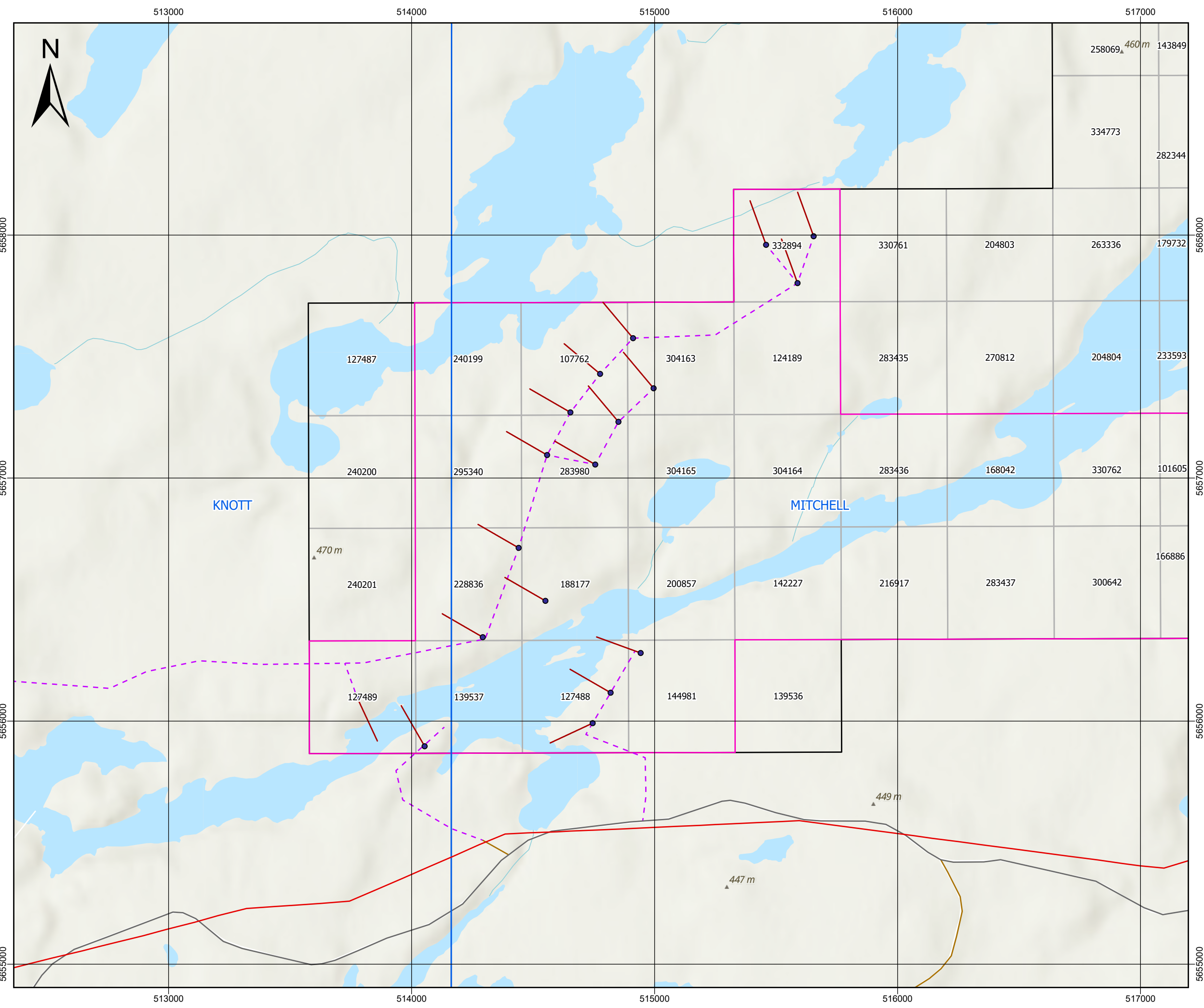

Legend

- Proposed Drill Collar (P1)
- Drill Traces (P1)
- Utilities
- SouthBayRoad
- Existing Trails
- Proposed New Trails
- South Bay Project Area
- Renegade Claims
- Renegade Boundary
- TOWNSHIP

Scale: 1:15,000
Coordinate System: NAD 1983 UTM Zone 15N
Author: Luana Yeung
Date Saved: 2025-03-10 5:38 PM
Data: OGS Earth, Ontario GeoHub, MNR, MLAS



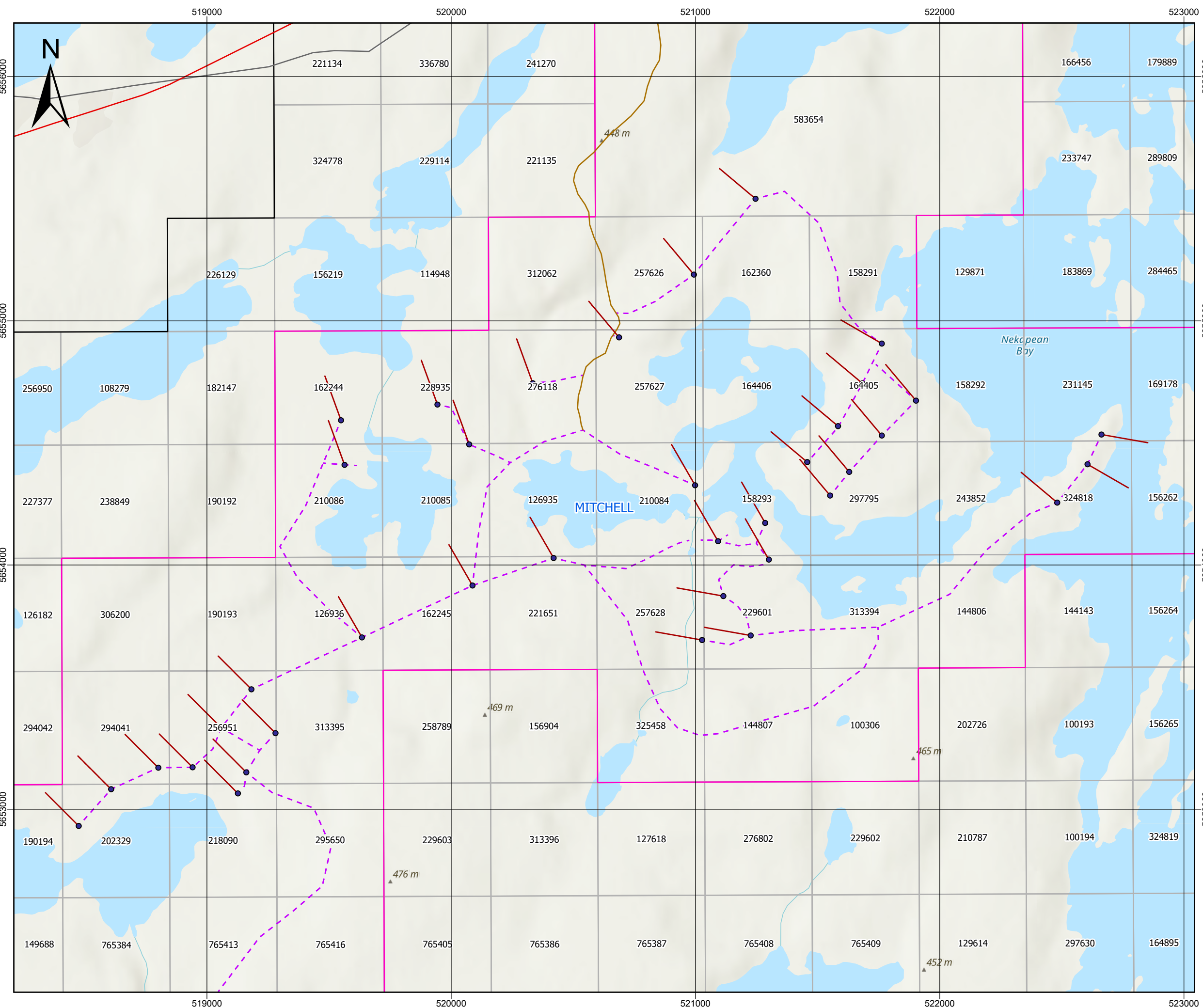

Legend

- Proposed Drill Collar (P1)
- Drill Traces (P1)
- Utilities
- SouthBayRoad
- Existing Trails
- Proposed New Trails
- South Bay Project Area
- Renegade Claims
- Renegade Boundary
- TOWNSHIP

Scale: 1:15,000
Coordinate System: NAD 1983 UTM Zone 15N
Author: Luana Yeung
Date Saved: 2025-03-10 5:38 PM
Data: OGS Earth, Ontario GeoHub, MNR, MLAS

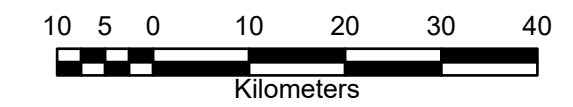

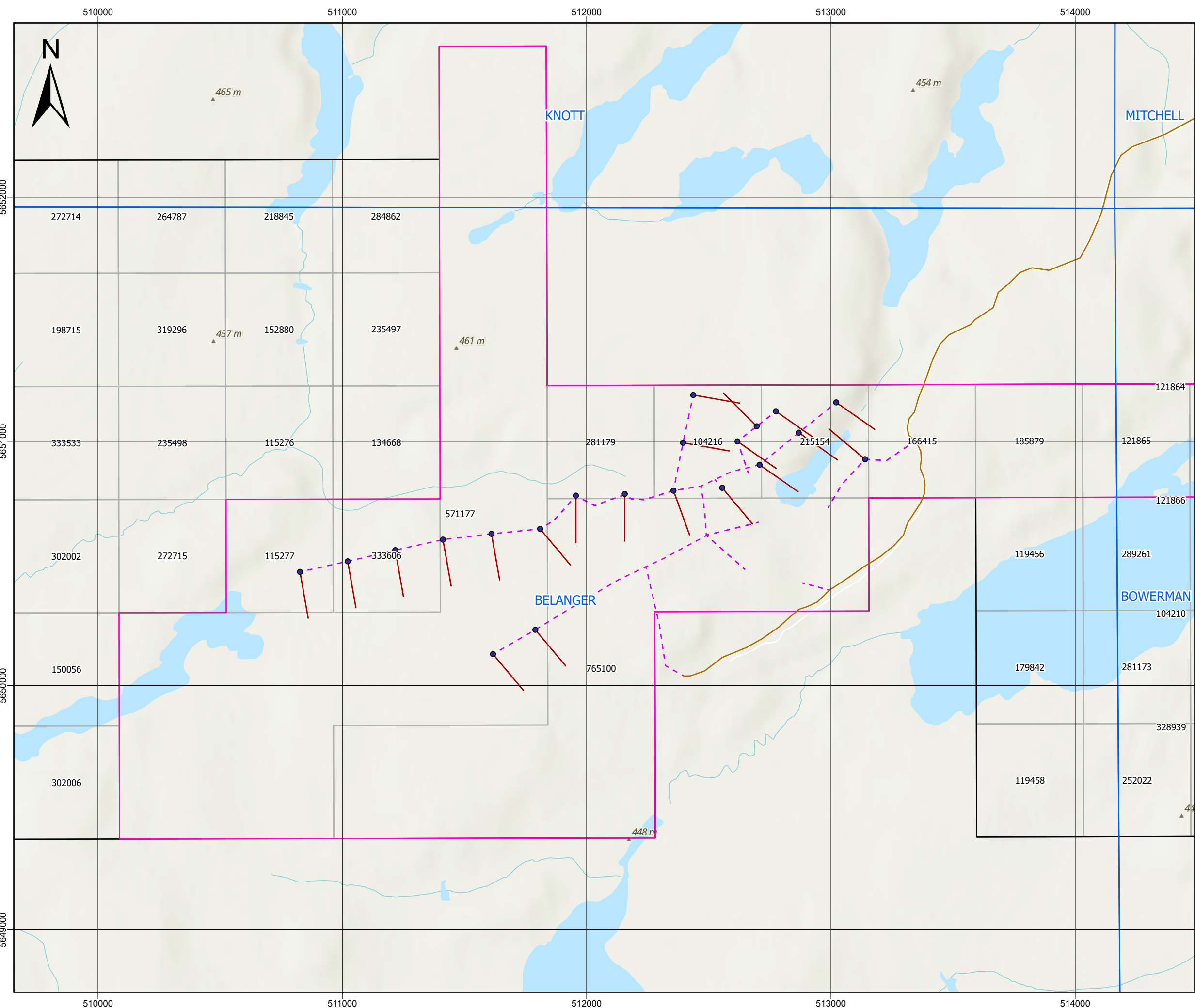

Legend

- Proposed Drill Collar (P1)
- Drill Traces (P1)
- Utilities
- SouthBayRoad
- Existing Trails
- Proposed New Trails
- South Bay Project Area
- Renegade Claims
- Renegade Boundary
- TOWNSHIP

Scale: 1:15,000
Coordinate System: NAD 1983 UTM Zone 15N
Author: Luana Yeung
Date Saved: 2025-03-10 5:38 PM
Data: OGS Earth, Ontario GeoHub, MNR, MLAS

