

SCHEDULE 'B'
NITHBURG
LAND USE
DESIGNATIONS

Regional
Municipality
of Waterloo

LOT 18
CON XIII

LOT 18
CON XII

LOT 16
CON XII

Refer to Schedule
'B' Perth East Land
Use Designations

ROAD 106

Coordinate System: NAD 1983 UTM Zone 17N
Projection: Transverse Mercator
Datum: North American 1983

LEGEND

Land Use Designation

- Village
- Natural Heritage
- Floodplain
- Natural Heritage Features Overlay

Additional Features

- County Road
- Local Road
- Watercourse
- Settlement Area Boundary
- Waterbody
- Parcels
- Lots and Concessions

0 60 120 180 m
Scale 1:5,000
1 cm = 50 m



This schedule forms a part of the County of Perth Official Plan and must be read in conjunction with applicable policies of the Plan. For accurate reference recourse should be had to the original document and amendments hereto. The County of Perth does not warrant the accuracy, completeness, content, or currency of the information provided. Contains information licensed under the Open Government Licence – Ontario. This is not a legal Plan of Survey. © The Corporation of Perth County, 2025.

This map may incorporate data under license from:
© King's Printer for Ontario, 2024
© Maitland Valley Conservation Authority, 2024
© Upper Thames River Conservation Authority, 2024
© Grand River Conservation Authority, 2024
© Ausable Bayfield Conservation Authority, 2024

SCHEDULE 'B'
ROSTOCK
LAND USE
DESIGNATIONS

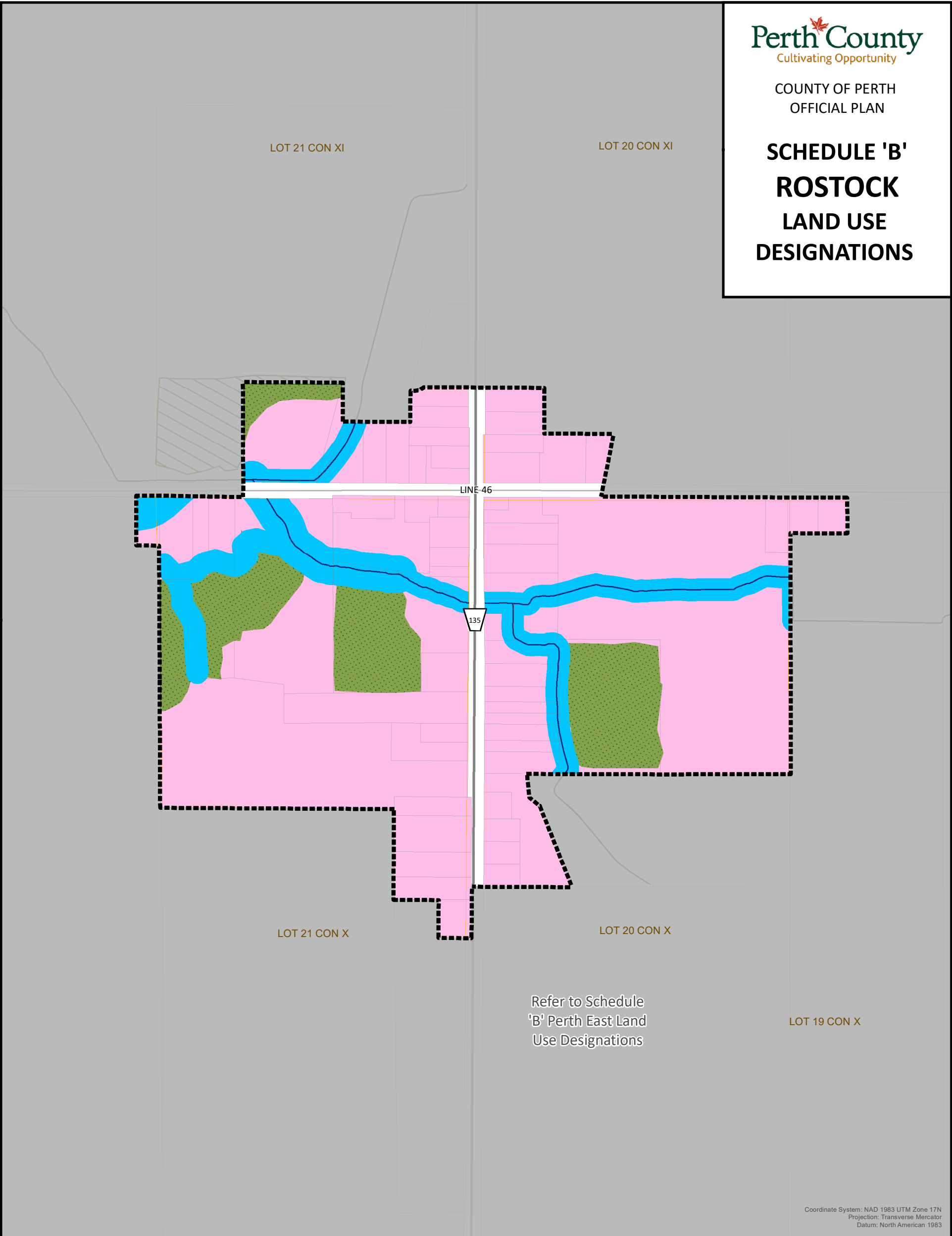

Coordinate System: NAD 1983 UTM Zone 17N
Projection: Transverse Mercator
Datum: North American 1983

LEGEND

Land Use Designation

- Village
- Natural Heritage
- Floodplain
- Natural Heritage Features Overlay

Additional Features

- County Road
- Local Road
- Watercourse

- Settlement Area Boundary
- Parcels
- Lots and Concessions

0 60 120 180 m
Scale 1:5,000
1 cm = 50 m



This schedule forms a part of the County of Perth Official Plan and must be read in conjunction with applicable policies of the Plan. For accurate reference recourse should be had to the original document and amendments hereto. The County of Perth does not warrant the accuracy, completeness, content, or currency of the information provided. Contains information licensed under the Open Government Licence – Ontario. This is not a legal Plan of Survey. © The Corporation of Perth County, 2025.

This map may incorporate data under license from:
© King's Printer for Ontario, 2024
© Maitland Valley Conservation Authority, 2024
© Upper Thames River Conservation Authority, 2024
© Grand River Conservation Authority, 2024
© Ausable Bayfield Conservation Authority, 2024

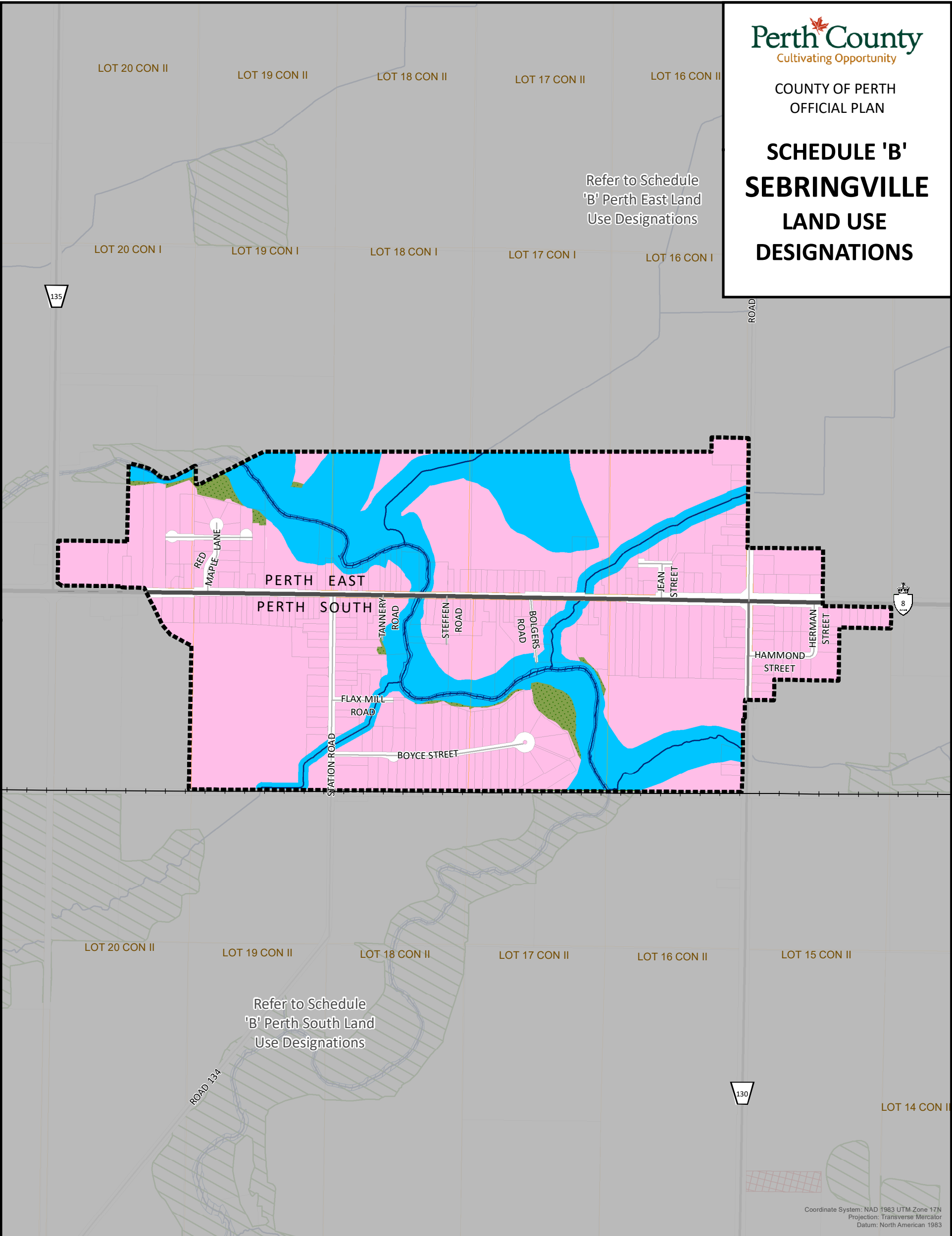



Cultivating Opportunity

COUNTY OF PERTH
OFFICIAL PLAN

SCHEDULE 'B'
SEBRINGVILLE
LAND USE
DESIGNATIONS

LEGEND

Land Use Designation

- Village
- Natural Heritage
- Floodplain
- Natural Heritage Features Overlay

Additional Features

- Provincial Highway
- County Road
- Local Road
- Watercourse
- Railway/ Right of Way
- Settlement Area Boundary
- Waterbody
- Parcels
- Lots and Concessions

0 130 260 390 m

Scale 1:11,000
1 cm = 110 m

This schedule forms a part of the County of Perth Official Plan and must be read in conjunction with applicable policies of the Plan. For accurate reference recourse should be had to the original document and amendments hereto. The County of Perth does not warrant the accuracy, completeness, content, or currency of the information provided. Contains information licensed under the Open Government Licence – Ontario. This is not a legal Plan of Survey. © The Corporation of Perth County, 2025.

This map may incorporate data under license from:
© King's Printer for Ontario, 2024
© Maitland Valley Conservation Authority, 2024
© Upper Thames River Conservation Authority, 2024
© Grand River Conservation Authority, 2024
© Ausable Bayfield Conservation Authority, 2024

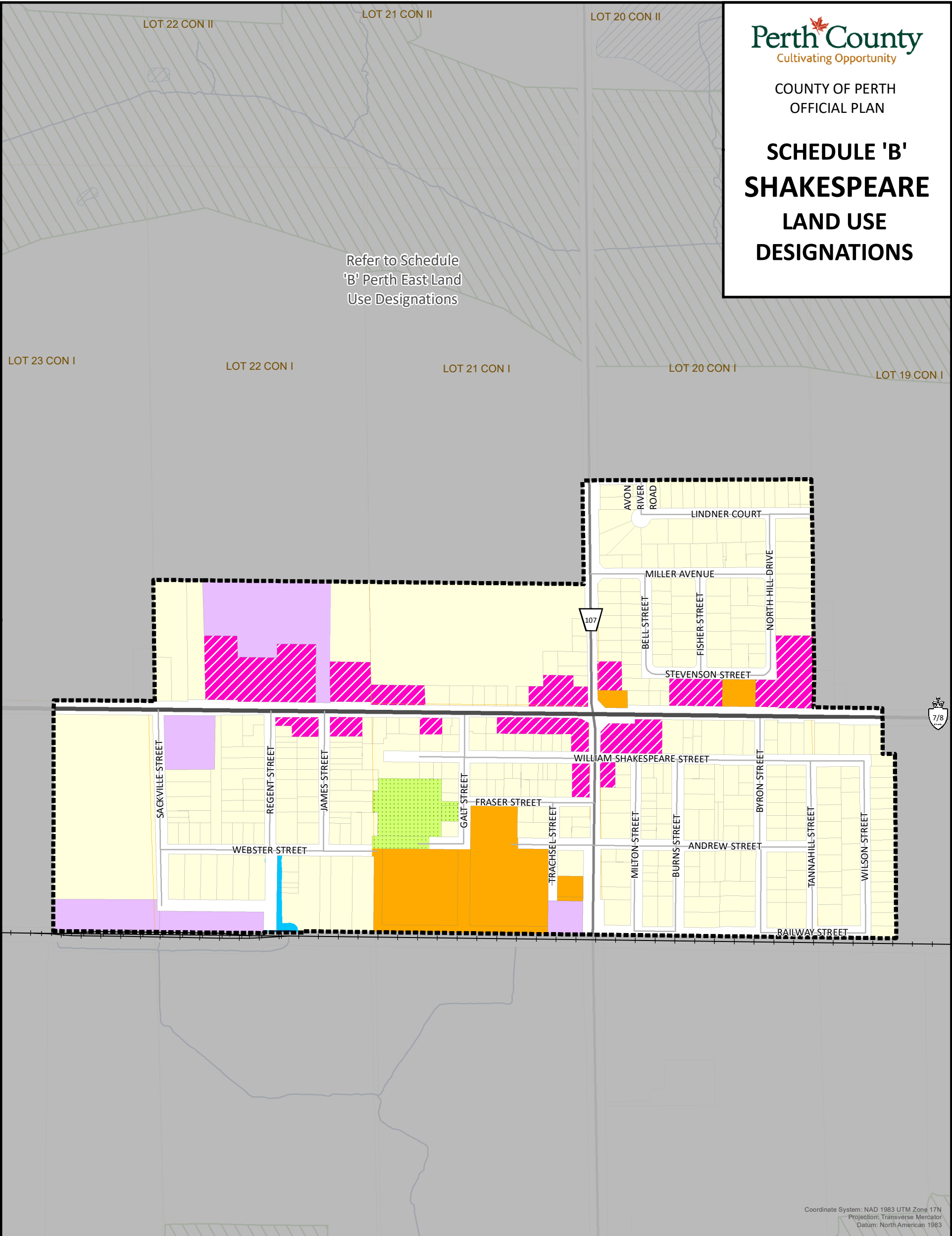

Perth County
Cultivating Opportunity

COUNTY OF PERTH
OFFICIAL PLAN

SCHEDULE 'B'
SHAKESPEARE
LAND USE
DESIGNATIONS

LEGEND

Land Use Designation

- | | | | |
|--|-----------------|--|-----------------------------------|
| | Open Space | | Natural Heritage Features Overlay |
| | Neighbourhood | | |
| | Urban Mixed Use | | |
| | Employment | | |
| | Institutional | | |
| | Floodplain | | |

Additional Features

- | | | | |
|--|-----------------------|--|--------------------------|
| | Provincial Highway | | Settlement Area Boundary |
| | County Road | | Parcels |
| | Local Road | | Lots and Concessions |
| | Watercourse | | |
| | Railway/ Right of Way | | |

0 80 160 240 m
Scale 1:7,000
1 cm = 70 m



This schedule forms a part of the County of Perth Official Plan and must be read in conjunction with applicable policies of the Plan. For accurate reference recourse should be had to the original document and amendments hereto. The County of Perth does not warrant the accuracy, completeness, content, or currency of the information provided. Contains information licensed under the Open Government Licence – Ontario. This is not a legal Plan of Survey. © The Corporation of Perth County, 2025.

This map may incorporate data under license from:
© King's Printer for Ontario, 2024
© Maitland Valley Conservation Authority, 2024
© Upper Thames River Conservation Authority, 2024
© Grand River Conservation Authority, 2024
© Ausable Bayfield Conservation Authority, 2024

LOT 15 CON IX



This map may incorporate data under license from:
 © King's Printer for Ontario, 2024
 © Maitland Valley Conservation Authority, 2024
 © Upper Thames River Conservation Authority, 2024
 © Grand River Conservation Authority, 2024
 © Ausable Bayfield Conservation Authority, 2024

SCHEDULE 'B'
TROWBRIDGE
LAND USE
DESIGNATIONS

Refer to Schedule 'B' North Perth
Land Use Designations

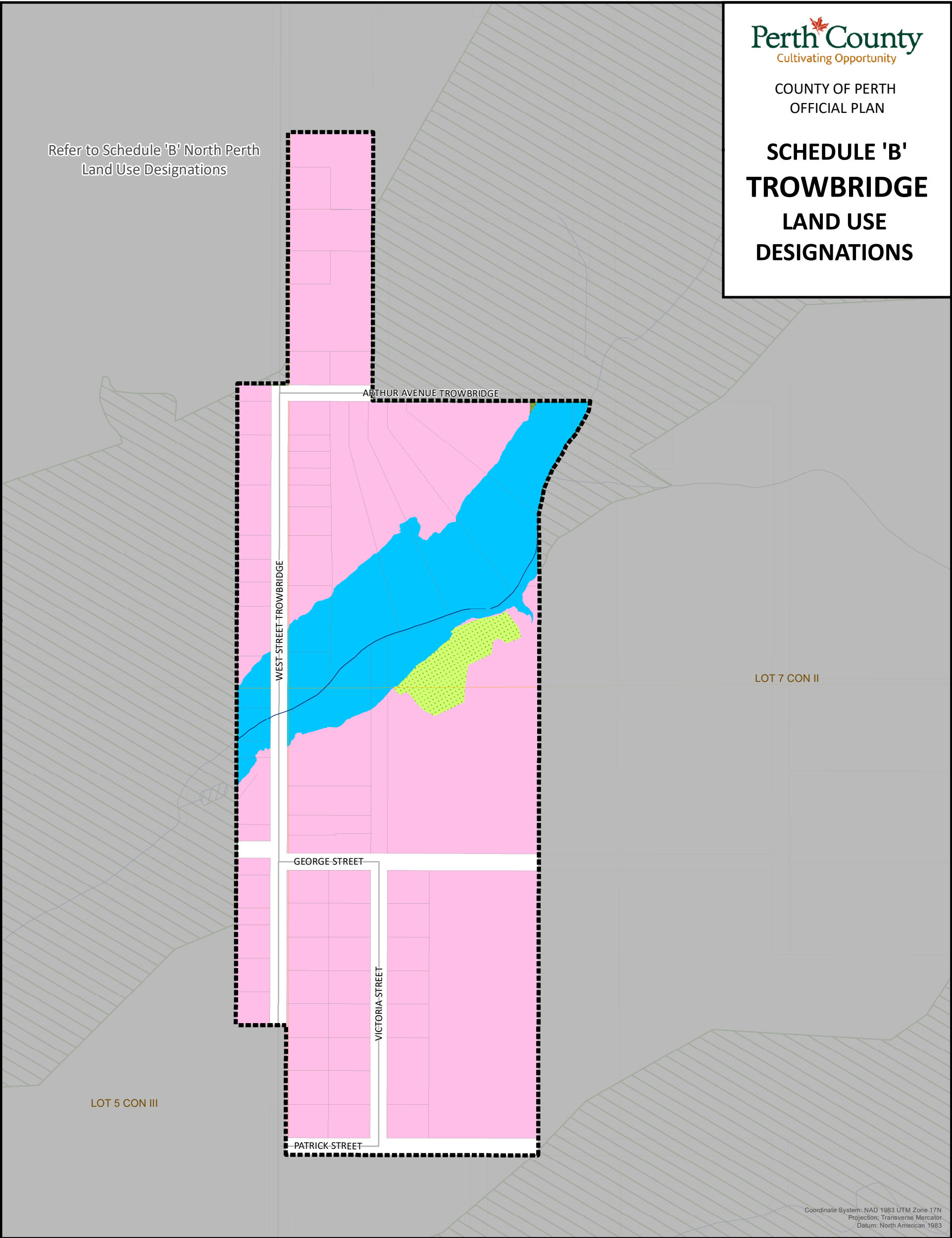

Coordinate System: NAD 1983 UTM Zone 17N
Projection: Transverse Mercator
Datum: North American 1983

LEGEND

Land Use Designations

- Open Space
- Village
- Floodplain
- Natural Heritage Features Overlay

Additional Features

- Local Road
- Watercourse
- Settlement Area Boundary
- Waterbody
- Parcels
- Lots and Concessions

0 50 100 150 m
Scale 1:4,500
1 cm = 45 m



This schedule forms a part of the County of Perth Official Plan and must be read in conjunction with applicable policies of the Plan. For accurate reference recourse should be had to the original document and amendments hereto. The County of Perth does not warrant the accuracy, completeness, content, or currency of the information provided. Contains information licensed under the Open Government Licence – Ontario. This is not a legal Plan of Survey. © The Corporation of Perth County, 2025.

This map may incorporate data under license from:
© King's Printer for Ontario, 2024
© Maitland Valley Conservation Authority, 2024
© Upper Thames River Conservation Authority, 2024
© Grand River Conservation Authority, 2024
© Ausable Bayfield Conservation Authority, 2024

SCHEDULE 'B'
WARTBURG
LAND USE
DESIGNATIONS

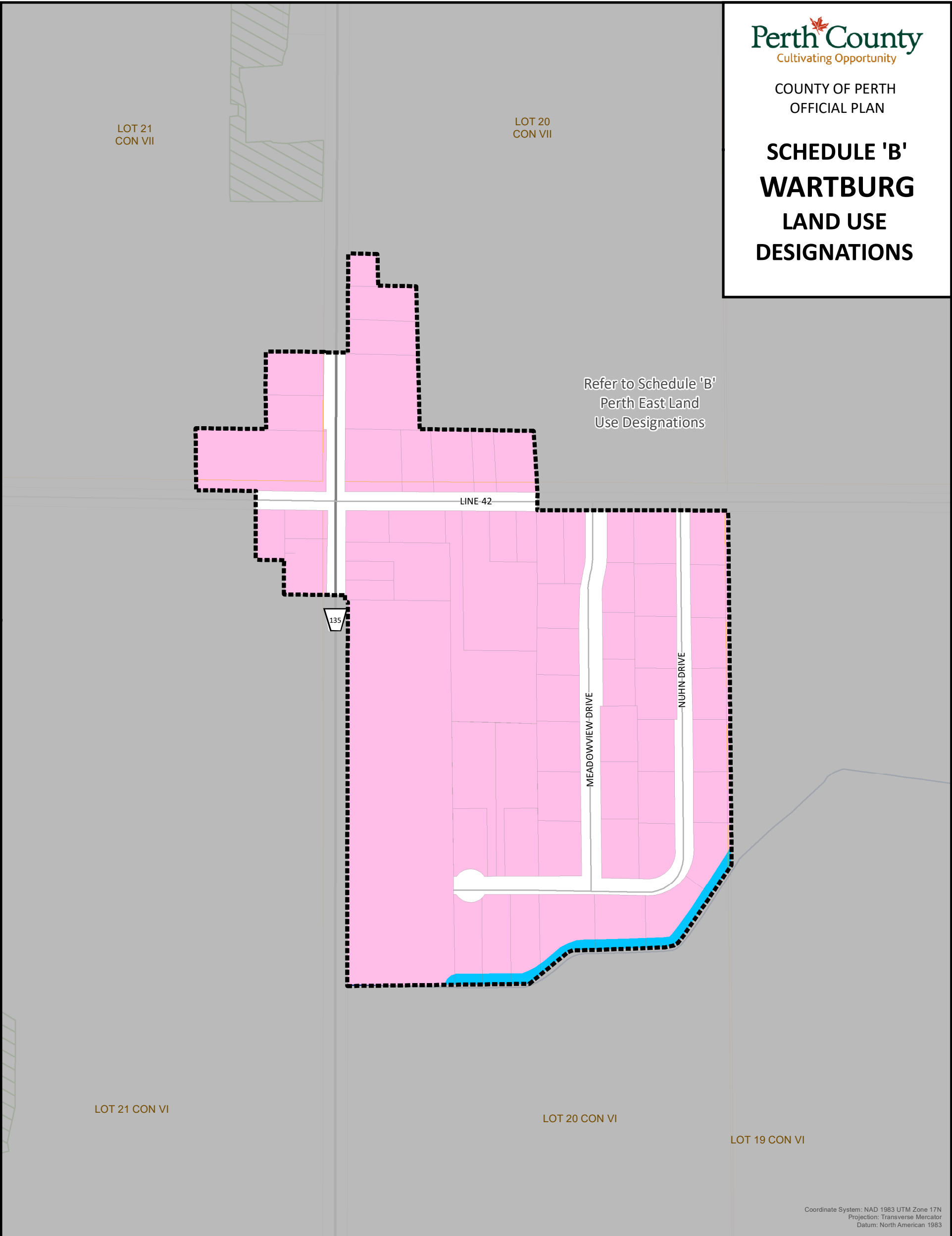

LEGEND

Land Use Designation

- Village
- Floodplain
- Natural Heritage Features Overlay

Additional Features

- County Road
- Local Road
- Watercourse

- Settlement Area Boundary
- Parcels
- Lots and Concessions

0 40 80 120 m
Scale 1:4,000
1 cm = 40 m



This schedule forms a part of the County of Perth Official Plan and must be read in conjunction with applicable policies of the Plan. For accurate reference recourse should be had to the original document and amendments hereto. The County of Perth does not warrant the accuracy, completeness, content, or currency of the information provided. Contains information licensed under the Open Government Licence – Ontario. This is not a legal Plan of Survey. © The Corporation of Perth County, 2025.

This map may incorporate data under license from:
© King's Printer for Ontario, 2024
© Maitland Valley Conservation Authority, 2024
© Upper Thames River Conservation Authority, 2024
© Grand River Conservation Authority, 2024
© Ausable Bayfield Conservation Authority, 2024

SCHEDULE 'B'
NORTH PERTH
LAND USE
DESIGNATIONS

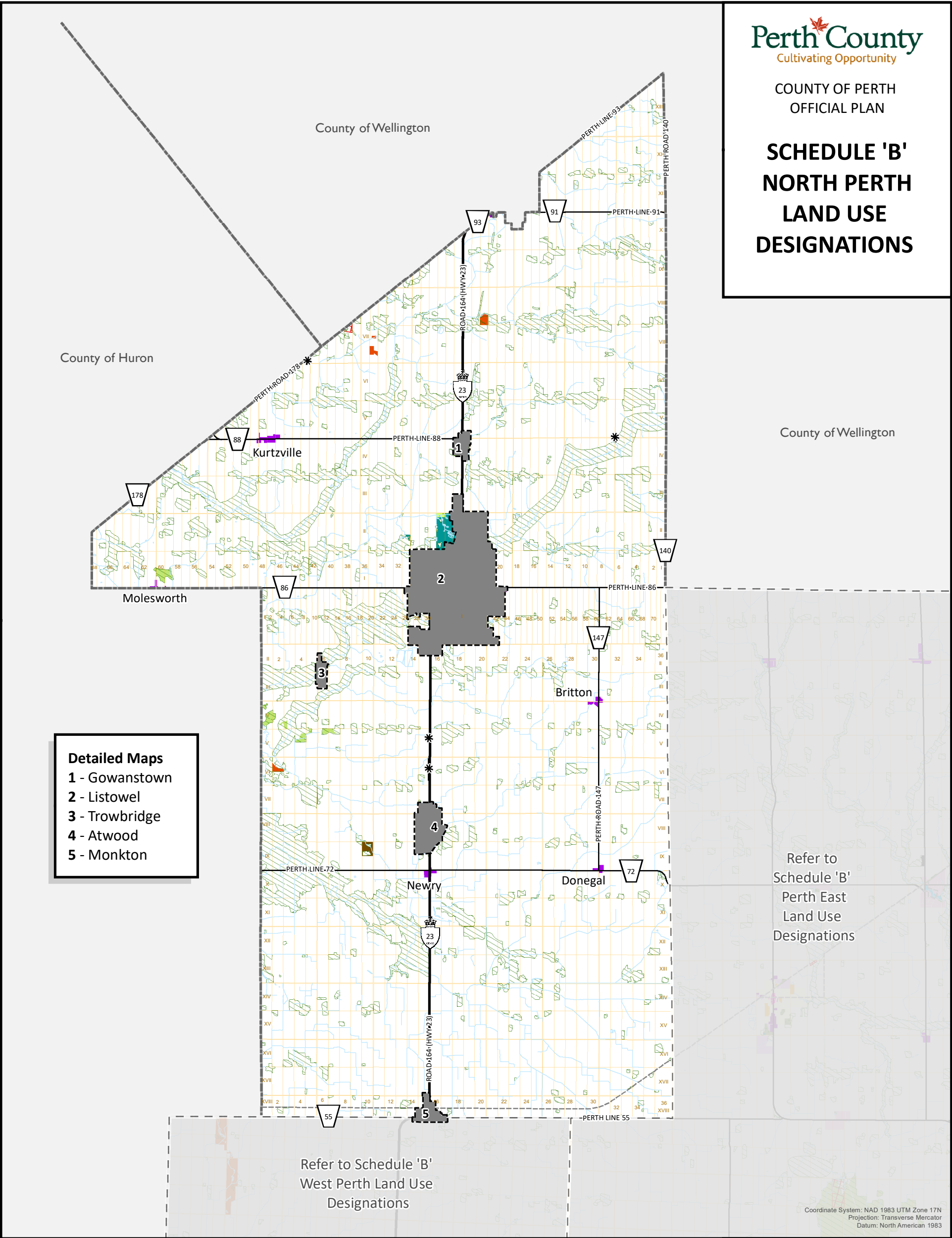

LEGEND

Land Use Designations

	Agriculture		Natural Heritage
	Hamlet		Open Landfill
	Mineral Aggregate		Rural Cluster
	Open Space		Natural Heritage Features Overlay
	Recreation		
	Provincially Significant Wetlands		

Additional Features

	Provincial Highway		Refer to Detailed Maps
	County Road		Waterbody
	Former Railway Line		Closed Landfill
	Watercourse		Lots and Concessions
			Municipal Boundary

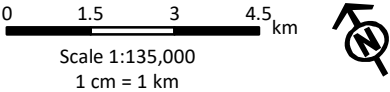

This schedule forms a part of the County of Perth Official Plan and must be read in conjunction with applicable policies of the Plan. For accurate reference recourse should be had to the original document and amendments hereto. The County of Perth does not warrant the accuracy, completeness, content, or currency of the information provided. Contains information licensed under the Open Government Licence – Ontario. This is not a legal Plan of Survey. © The Corporation of Perth County, 2025.

This map may incorporate data under license from:
© King's Printer for Ontario, 2024
© Maitland Valley Conservation Authority, 2024
© Upper Thames River Conservation Authority, 2024
© Grand River Conservation Authority, 2024
© Ausable Bayfield Conservation Authority, 2024

SCHEDULE 'B'
PERTH EAST
LAND USE
DESIGNATIONS

Detailed Maps

- 6 - Newton
- 7 - Millbank
- 8 - Milverton
- 9 - Brunner
- 10 - Nithburg
- 11 - Rostock
- 12 - Gads Hill
- 13 - Wartburg
- 14 - Shakespeare
- 18 - Sebringville

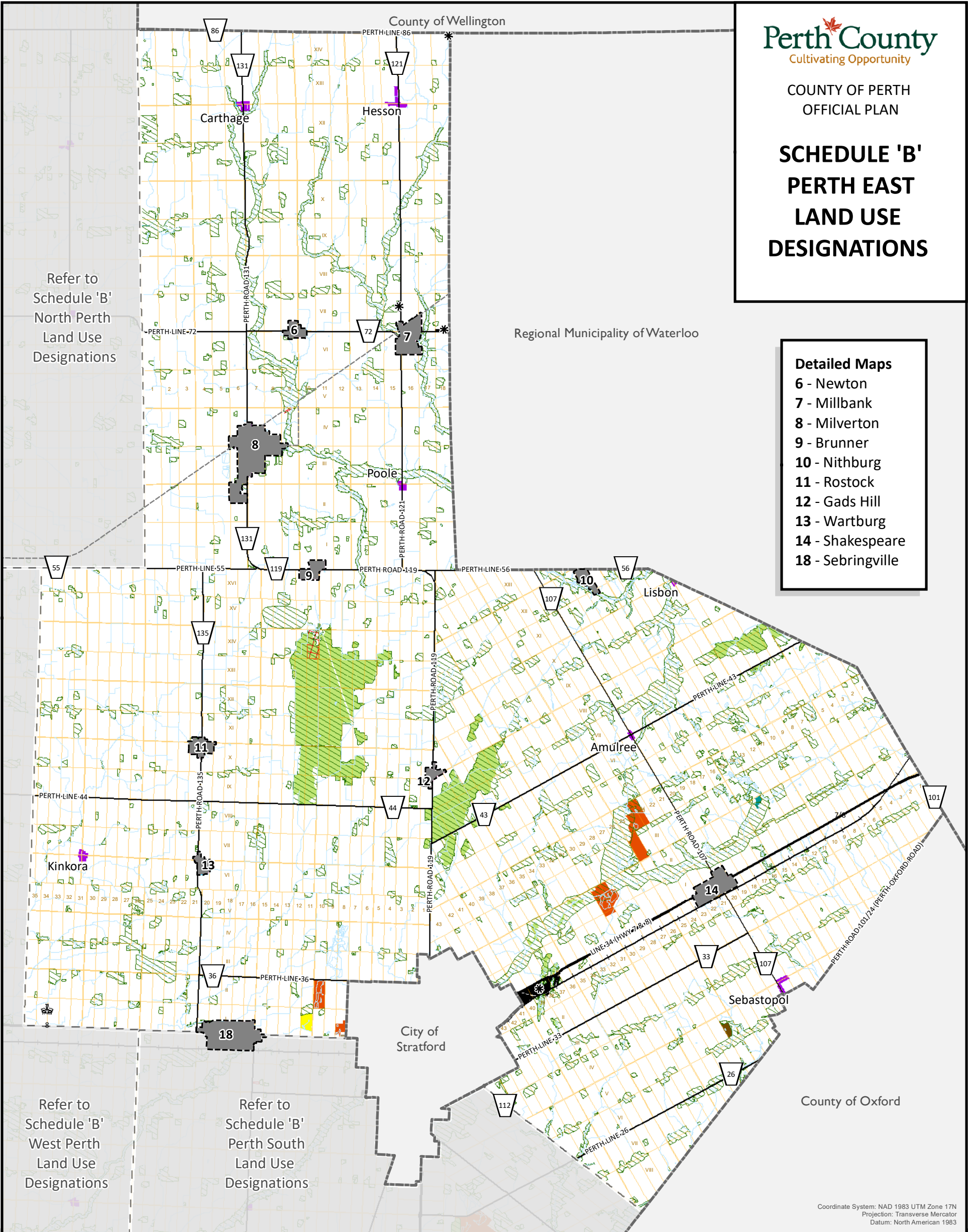

LEGEND

Land Use Designations

	Agriculture		Urban Fringe
	Hamlet		Open Landfill
	Mineral Aggregate		Mobile Home Parks
	Open Space		Provincially Significant Wetlands
	Recreation		Floodplain
	Natural Heritage		Rural Cluster
			Natural Heritage Features Overlay

Additional Features

	Provincial Highway		Refer to Detailed Maps
	County Road		Waterbody
	Railway/ Right of Way		Closed Landfill
	Former Railway Line		Lots and Concessions
	Watercourse		Municipal Boundary

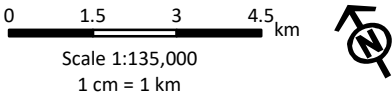

This schedule forms a part of the County of Perth Official Plan and must be read in conjunction with applicable policies of the Plan. For accurate reference recourse should be had to the original document and amendments hereto. The County of Perth does not warrant the accuracy, completeness, content, or currency of the information provided. Contains information licensed under the Open Government Licence – Ontario. This is not a legal Plan of Survey. © The Corporation of Perth County, 2025.

This map may incorporate data under license from:
© King's Printer for Ontario, 2024
© Maitland Valley Conservation Authority, 2024
© Upper Thames River Conservation Authority, 2024
© Grand River Conservation Authority, 2024
© Ausable Bayfield Conservation Authority, 2024

SCHEDULE 'B' PERTH SOUTH LAND USE DESIGNATIONS

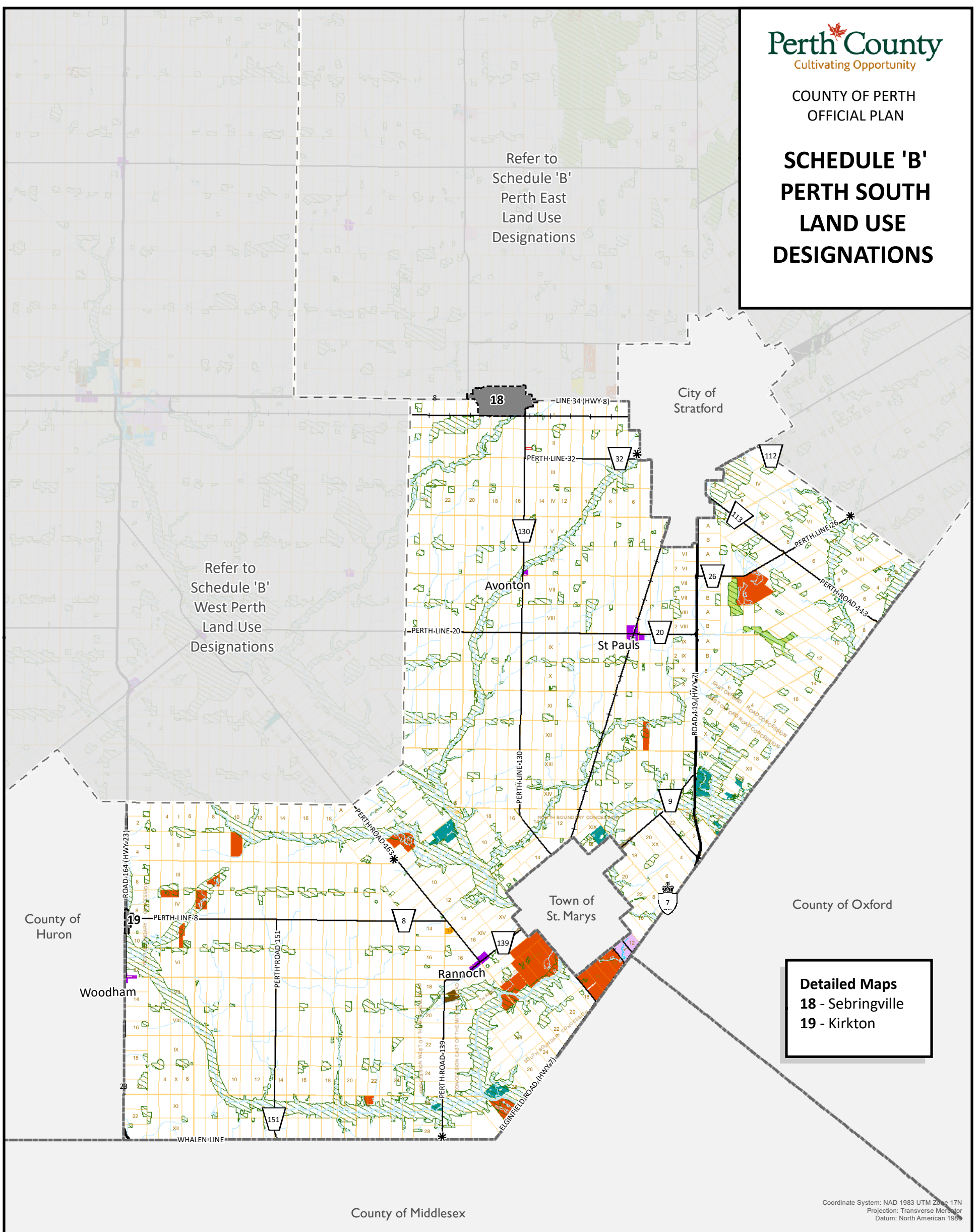







LEGEND

Land Use Designations

	Agriculture		Urban Fringe
	Hamlet		Open Landfill
	Mineral Aggregate		Institutional
	Open Space		Provincially Significant Wetlands
	Recreation		Floodplain
	Natural Heritage		Rural Cluster
	Employment		Natural Heritage Features Overlay

Additional Features

	Provincial Highway		Refer to Detailed Maps
	County Road		Waterbody
	Railway/ Right of Way		Closed Landfill
	Watercourse		Lots and Concessions
			Municipal Boundary

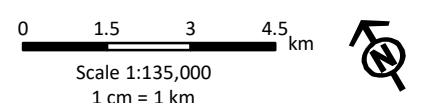

This schedule forms a part of the County of Perth Official Plan and must be read in conjunction with applicable policies of the Plan. For accurate reference recourse should be had to the original document and amendments hereto. The County of Perth does not warrant the accuracy, completeness, content, or currency of the information provided. Contains information licensed under the Open Government Licence – Ontario. This is not a legal Plan of Survey. © The Corporation of Perth County, 2025.

This map may incorporate data under license from:
 © King's Printer for Ontario, 2024
 © Maitland Valley Conservation Authority, 2024
 © Upper Thames River Conservation Authority, 2024
 © Grand River Conservation Authority, 2024
 © Ausable Bayfield Conservation Authority, 2024

SCHEDULE 'B'
WEST PERTH
LAND USE
DESIGNATIONS

Refer to
Schedule 'B'
North Perth
Land Use
Designations

County of
Huron

Detailed Maps
5 - Monkton
15 - Dublin
16 - Mitchell
17 - Staffa

Refer to
Schedule 'B'
Perth East
Land Use
Designations









Refer to
Schedule 'B'
Perth South
Land Use
Designations

Town of
St. Marys

Coordinate System: NAD 1983 UTM Zone 17N
Projection: Transverse Mercator
Datum: North American 1983

LEGEND

Land Use Designations

	Agriculture		Open Landfill
	Hamlet		Rural Cluster
	Mineral Aggregate		Natural Heritage Features Overlay
	Open Space		
	Recreation		
	Natural Heritage		

Additional Features

	Provincial Highway		Refer to Detailed Maps
	County Road		Waterbody
	Railway/ Right of Way		Closed Landfill
	Former Railway Line		Lots and Concessions
	Watercourse		Municipal Boundary

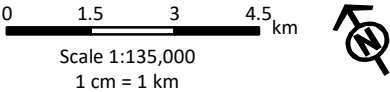

This schedule forms a part of the County of Perth Official Plan and must be read in conjunction with applicable policies of the Plan. For accurate reference recourse should be had to the original document and amendments hereto. The County of Perth does not warrant the accuracy, completeness, content, or currency of the information provided. Contains information licensed under the Open Government Licence – Ontario. This is not a legal Plan of Survey. © The Corporation of Perth County, 2025.

This map may incorporate data under license from:
© King's Printer for Ontario, 2024
© Maitland Valley Conservation Authority, 2024
© Upper Thames River Conservation Authority, 2024
© Grand River Conservation Authority, 2024
© Ausable Bayfield Conservation Authority, 2024

SCHEDULE 'D'
NORTH PERTH
PROVINCIAL
SIGNIFICANT
NATURAL HERITAGE
FEATURES AND AREAS

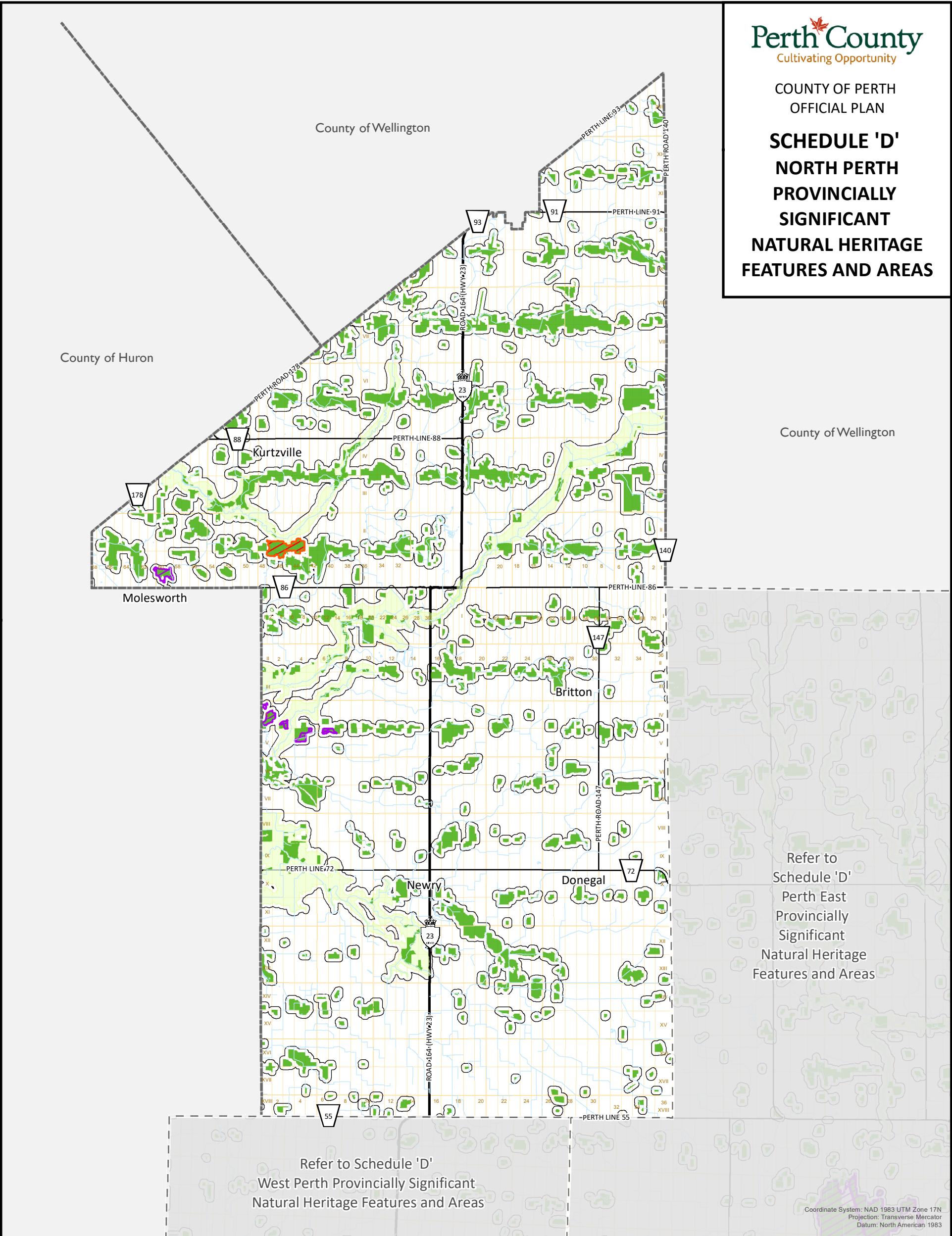

Refer to
Schedule 'D'
Perth East
Provincially
Significant
Natural Heritage
Features and Areas

Refer to Schedule 'D'
West Perth Provincially Significant
Natural Heritage Features and Areas

LEGEND

Provincially Significant Features and Areas

- | | | |
|-------------|--------------------|----------------|
| Wetlands | ANSI Life Science | Adjacent Lands |
| Woodlands | ANSI Earth Science | |
| Valleylands | | |

Additional Features

- | |
|----------------------|
| Provincial Highway |
| County Road |
| Watercourse |
| Waterbody |
| Lots and Concessions |
| Municipal Boundary |

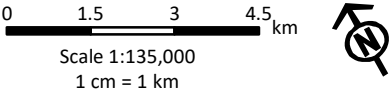

This schedule forms a part of the County of Perth Official Plan and must be read in conjunction with applicable policies of the Plan. For accurate reference recourse should be had to the original document and amendments hereto. The County of Perth does not warrant the accuracy, completeness, content, or currency of the information provided. Contains information licensed under the Open Government Licence – Ontario. This is not a legal Plan of Survey. © The Corporation of Perth County, 2025.

This map may incorporate data under license from:
© King's Printer for Ontario, 2024
© Maitland Valley Conservation Authority, 2024
© Upper Thames River Conservation Authority, 2024
© Grand River Conservation Authority, 2024
© Ausable Bayfield Conservation Authority, 2024