

NO.	ISSUED FOR COORDINATION	DATE
1		2025-10-27

1021735

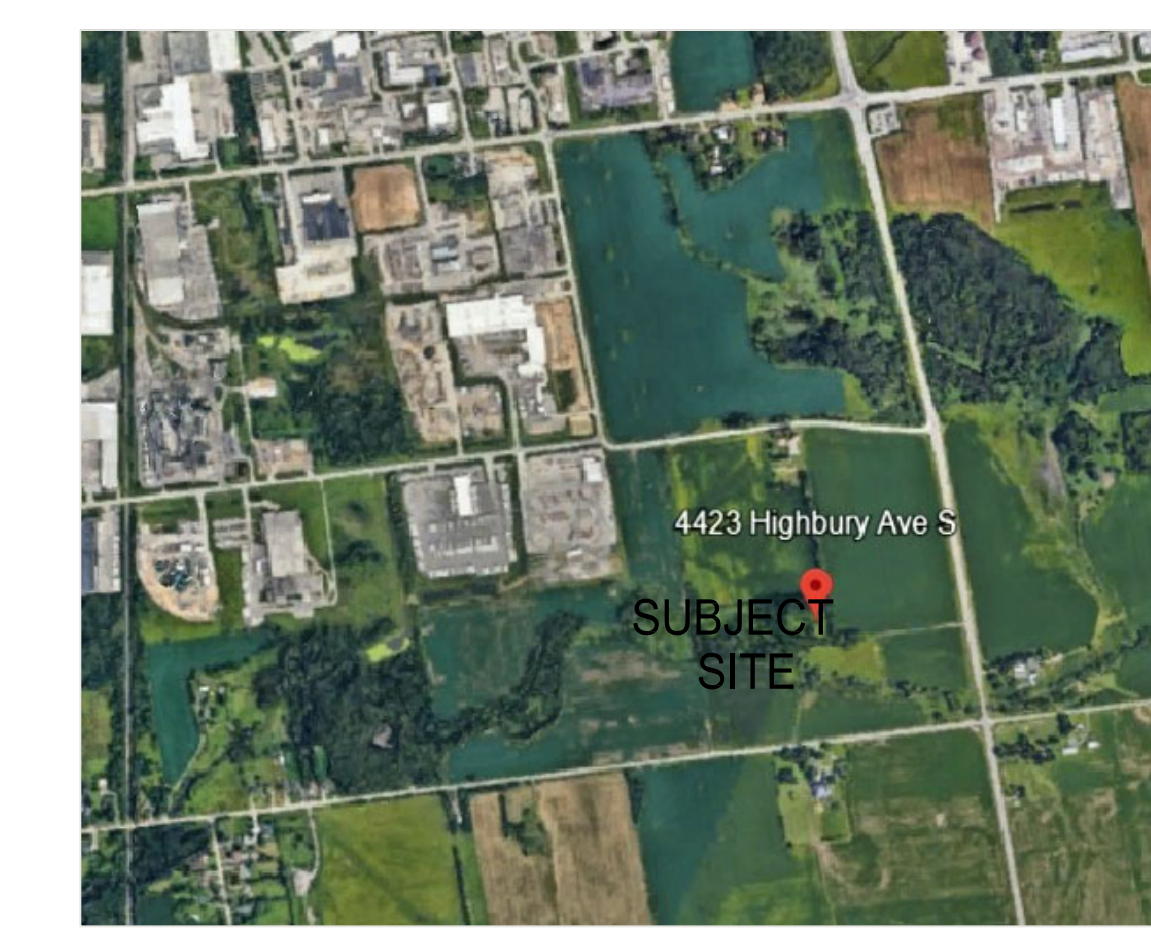

KEY PLAN LOCATION
N.T.S.

TOPOGRAPHICAL PLAN OF SURVEY
OF PART OF
LOT 11, CONCESSION 3
(GEOGRAPHIC TOWNSHIP OF WESTMINSTER)
IN THE
CITY OF LONDON
COUNTY OF MIDDLESEX
SCALE: 1:1000

R.H. KRUYTS
ONTARIO LAND SURVEYOR

METRIC: DISTANCES SHOWN ON THIS PLAN ARE IN METRES AND CAN BE CONVERTED TO FEET BY MULTIPLYING BY 3.28084

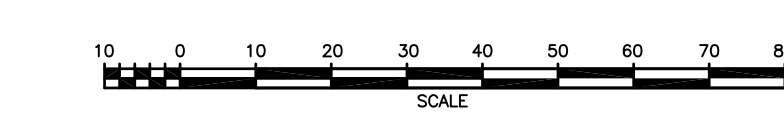
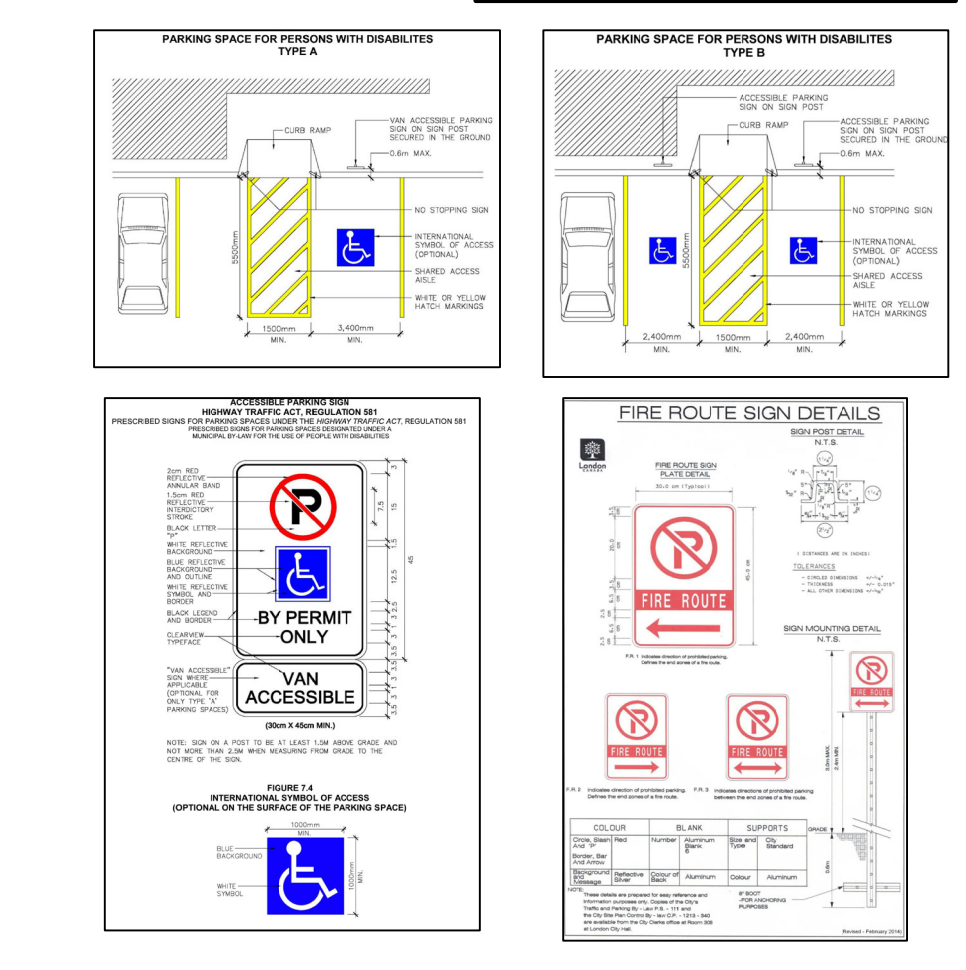
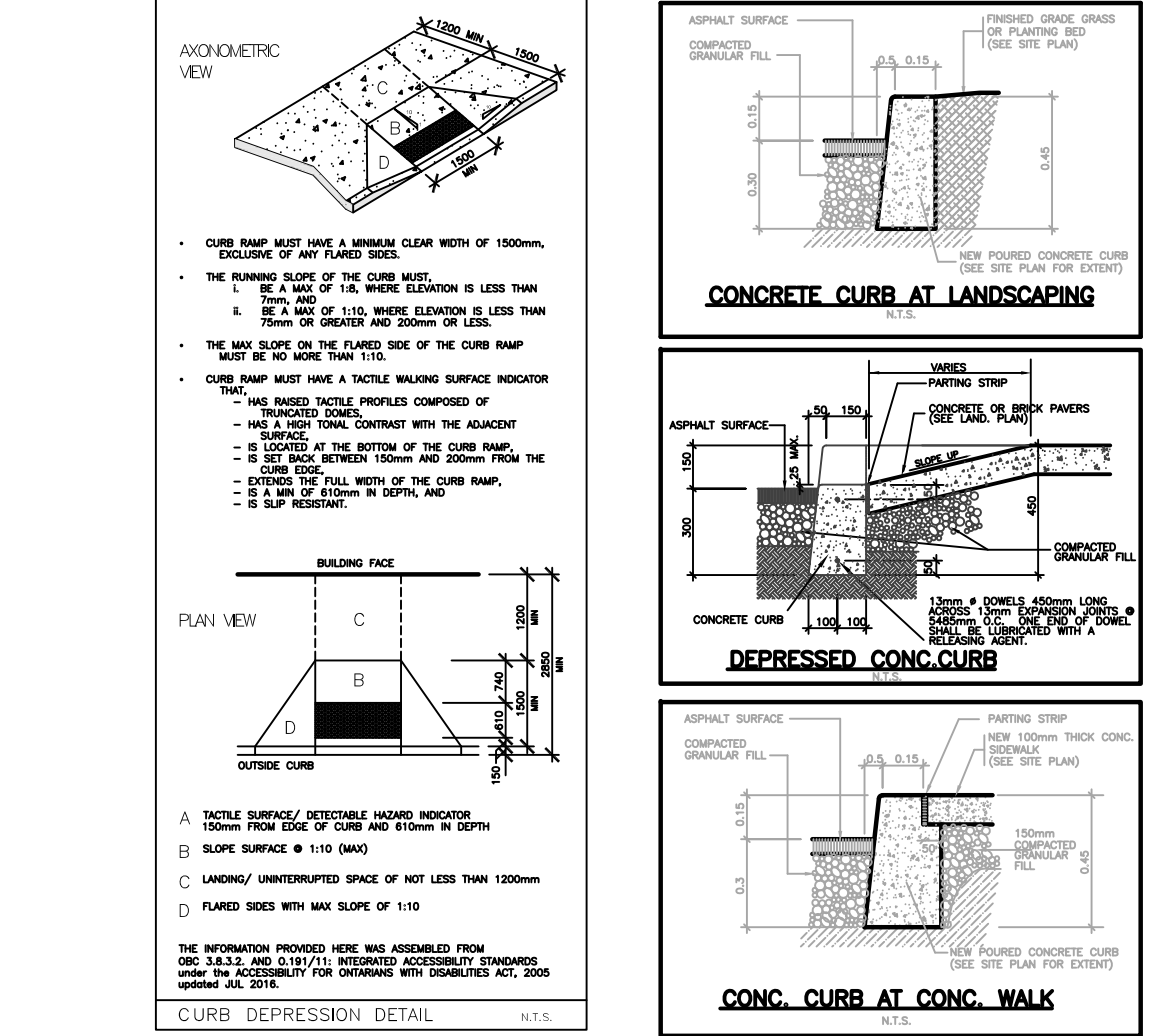
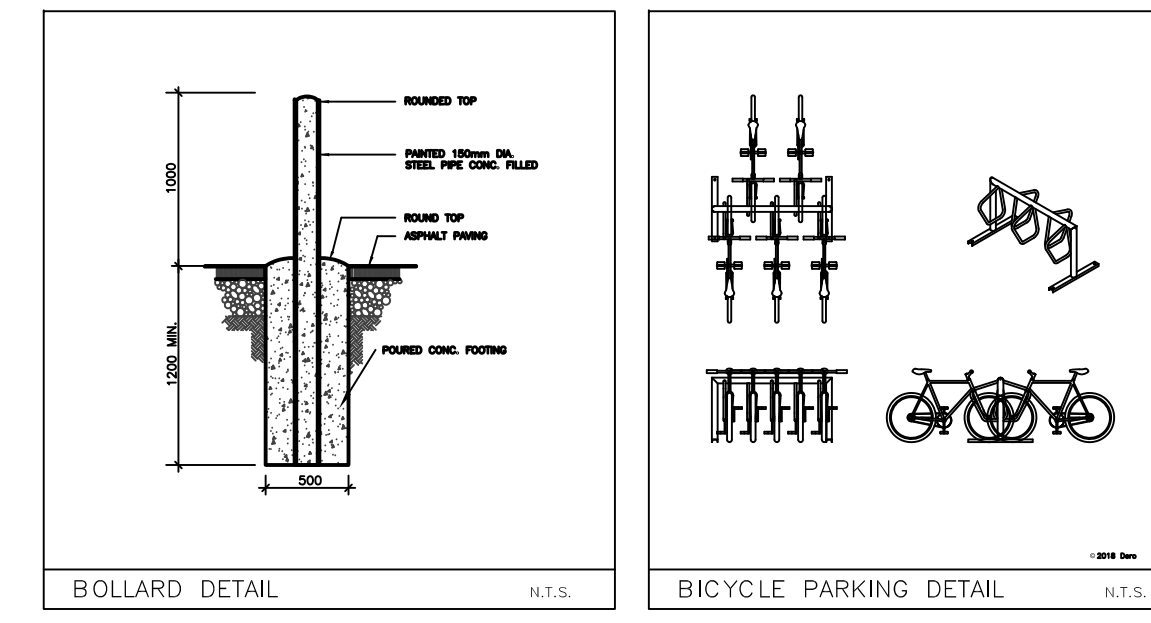

DRAFT
FOR DISCUSSION
PURPOSES ONLY



ASSOCIATES
OF
ARCHITECTS INC.
LES ARMANA
LICENCE
7561

ALL DRAWINGS & SPECIFICATIONS ARE THE PROPERTY OF THE ARCHITECT AND SHOULD BE USED OR REPRODUCED WITHOUT HIS APPROVAL.
THE CONTRACTOR SHALL CHECK AND VERIFY ALL DIMENSIONS ON THE JOB AND REPORT ANY DISCREPANCY TO THE ARCHITECT.
ALL DRAWINGS MUST NOT BE SCALED.

ARCHITECTURAL
DESIGN INC.
56 PENNSYLVANIA AVE.
UNIT 1
CONCORD, ONT. L4K 3Y9
TEL 905 660-9393
FAX 905 660-9419

PROJECT
PROPOSED DEVELOPMENT
FOR: DANCOR CONSTRUCTION DEVELOPMENT
AT: 4423 HIGHBURY AVE.
LONDON

DRAWING	SITE PLAN
DATE	OCT '25
PROJECT NO.	25-008
DRAWN	L.A.
CHECKED	
DRAWING NO.	A-1
SCALE	1:1000