

RECEIVED AND DEPOSITED
 DATE: 16 Oct 2024
 REPRESENTATIVE FOR LAND REGISTRY FOR THE LAND TITLES DIVISION OF KENORA #23
 I REQUIRE THIS PLAN TO BE DEPOSITED UNDER THE LAND TITLES ACT.
 DATE: 2024 10 11
 ERIC RODY

PART	LOCATION	PIN	AREA (ha)
1	PART OF LOCATION D107	42150-1808(LT)	0.171

PLAN OF SURVEY OF
 PART OF
 LOCATION D107
 THOMPSON ISLAND
 LAKE OF THE WOODS
UNSURVEYED TERRITORY
 DISTRICT OF KENORA
 ERIC RODY, OLS

SCALE 1 : 1000
 20 0 20 40 60 METRES

METRIC: DISTANCES SHOWN HEREON ARE IN METRES AND CAN BE CONVERTED TO FEET BY DIVIDING BY 0.3048.
 AREAS SHOWN ON THIS PLAN ARE IN HECTARES AND CAN BE CONVERTED TO ACRES BY MULTIPLYING BY 2.471.

BEARING NOTE
 BEARINGS AND COORDINATES ARE UTM GRID, DERIVED FROM STATIC GPS OBSERVATIONS PROCESSED USING NATURAL RESOURCES CANADA PRECISE POINT POSITIONING ON NAIL 1 AND MONUMENT 56 TO YIELD A GRID BEARING OF N 512 W, NAD 83 CSRS AND ARE REFERRED TO THE CENTRAL MERIDIAN OF UTM ZONE 15 (93° W LONGITUDE) (2010).
ROTATION NOTE
 FOR BEARING COMPARISONS, A ROTATION OF 2'15" (COUNTER CLOCKWISE) WAS APPLIED TO BEARINGS ON P1 AND P3 TO CONVERT TO UTM BEARINGS. NO ROTATION REQUIRED FOR P.

SCALE FACTOR NOTE
 DISTANCES ARE GROUND AND CAN BE CONVERTED TO GRID BY MULTIPLYING BY THE COMBINED SCALE FACTOR OF 0.999699.

LEGEND

- DENOTES - SURVEY MONUMENT FOUND
- DENOTES - SURVEY MONUMENT PLANTED
- IB DENOTES - IRON BAR
- SSIB DENOTES - SHORT STANDARD IRON BAR
- SIB DENOTES - STANDARD IRON BAR
- WT DENOTES - WITNESS MONUMENT
- RUGD DENOTES - RUGGED GEOMATICS INC.
- 1307 DENOTES - R. A. WOODS, O.L.S.
- P DENOTES - PLAN 23R-15023
- P1 DENOTES - PLAN KR-1997
- P2 DENOTES - PLAN OF SURVEY OF LOCATION D105 BY R. WOODS, O.L.S. DATED OCTOBER 23, 1984 (FILE 84-232).
- P3 DENOTES - PLAN OF PART OF LOCATION D107 BY A. MCMEEKIN, O.L.S. DATED JUNE 19, 1911 ATTACHED TO TRANSFER LT12433
- OH- DENOTES - OVERHEAD UTILITY LINE
- ⊕ DENOTES - GUY ANCHOR

SURVEYOR'S CERTIFICATE
 I CERTIFY THAT:
 1. - THIS SURVEY AND PLAN ARE CORRECT AND IN ACCORDANCE WITH THE SURVEYS ACT, THE SURVEYORS ACT AND THE LAND TITLES ACT, AND THE REGULATIONS MADE UNDER THEM.
 2. - THE SURVEY WAS COMPLETED ON 2024 08 30

KENORA, ONTARIO
 DATE: 2024 10 11
 ERIC RODY
 ONTARIO LAND SURVEYOR
 THIS PLAN OF SURVEY RELATES TO AOLS PLAN SUBMISSION FORM NUMBER V-87406

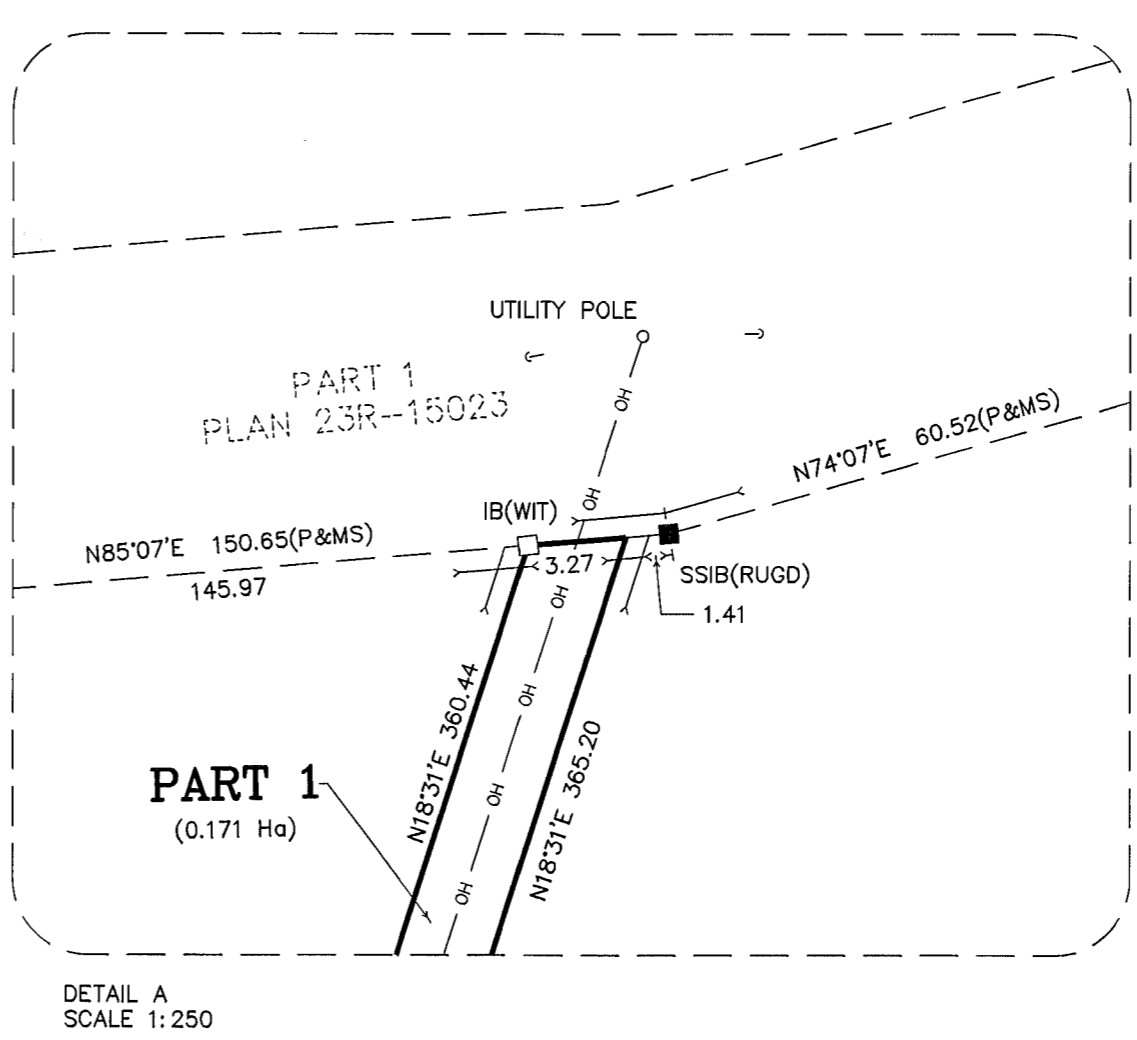
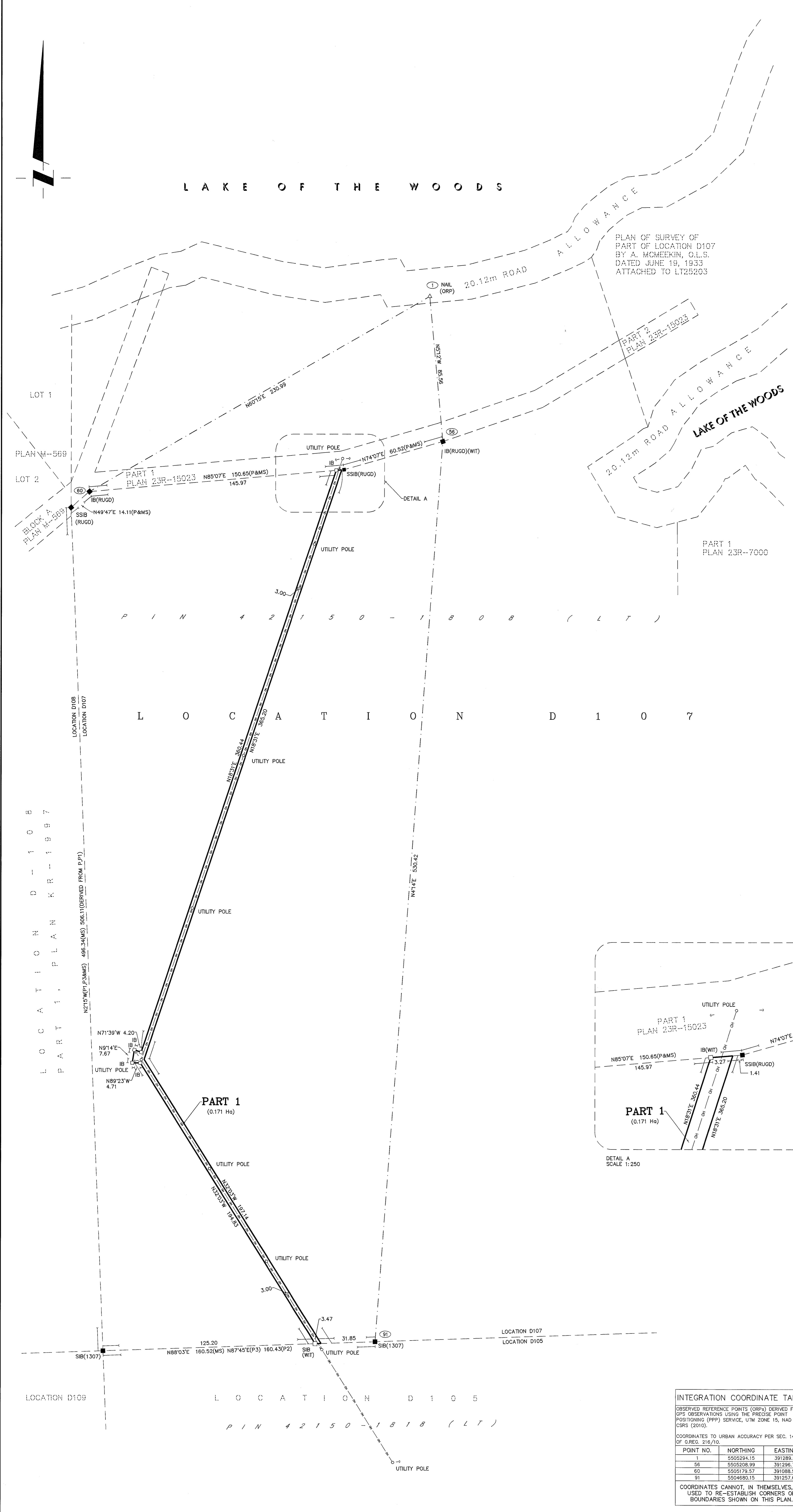

INTEGRATION COORDINATE TABLE

OBSERVED REFERENCE POINTS (ORPs) DERIVED FROM GPS OBSERVATIONS USING THE PRECISE POINT POSITIONING (PPP) SERVICE, UTM ZONE 15, NAD 83 CSRS (2010).
 COORDINATES TO URBAN ACCURACY PER SEC. 14 (2) OF O. REG. 216/10.

POINT NO.	NORTHING	EASTING
1	5505294.15	391289.01
56	5505208.99	391296.79
60	5505179.57	391088.54
91	5504880.15	391257.65

COORDINATES CANNOT, IN THEMSELVES, BE USED TO RE-ESTABLISH CORNERS OR BOUNDARIES SHOWN ON THIS PLAN.

RUGGED GEOMATICS INC.
 WWW.RUGGEDGEOMATICS.COM
 ERIC.RODY@RUGGEDGEOMATICS.COM
 (807) 468-8516
 3-619 NINTH STREET NORTH
 KENORA, ONTARIO, P6N 2S9
 CANADA
 ONTARIO LAND SURVEYORS
 CANADA LANDS SURVEYORS

RUGGED GEOMATICS

PARTY CHIEF: JESS RICKLEFS
 CHECKED BY: ERIC RODY, O.L.S., C.L.S.
 FILE: SK23016 DRAWN BY: JESS RICKLEFS