

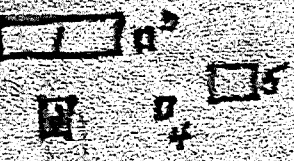

Floating Dock

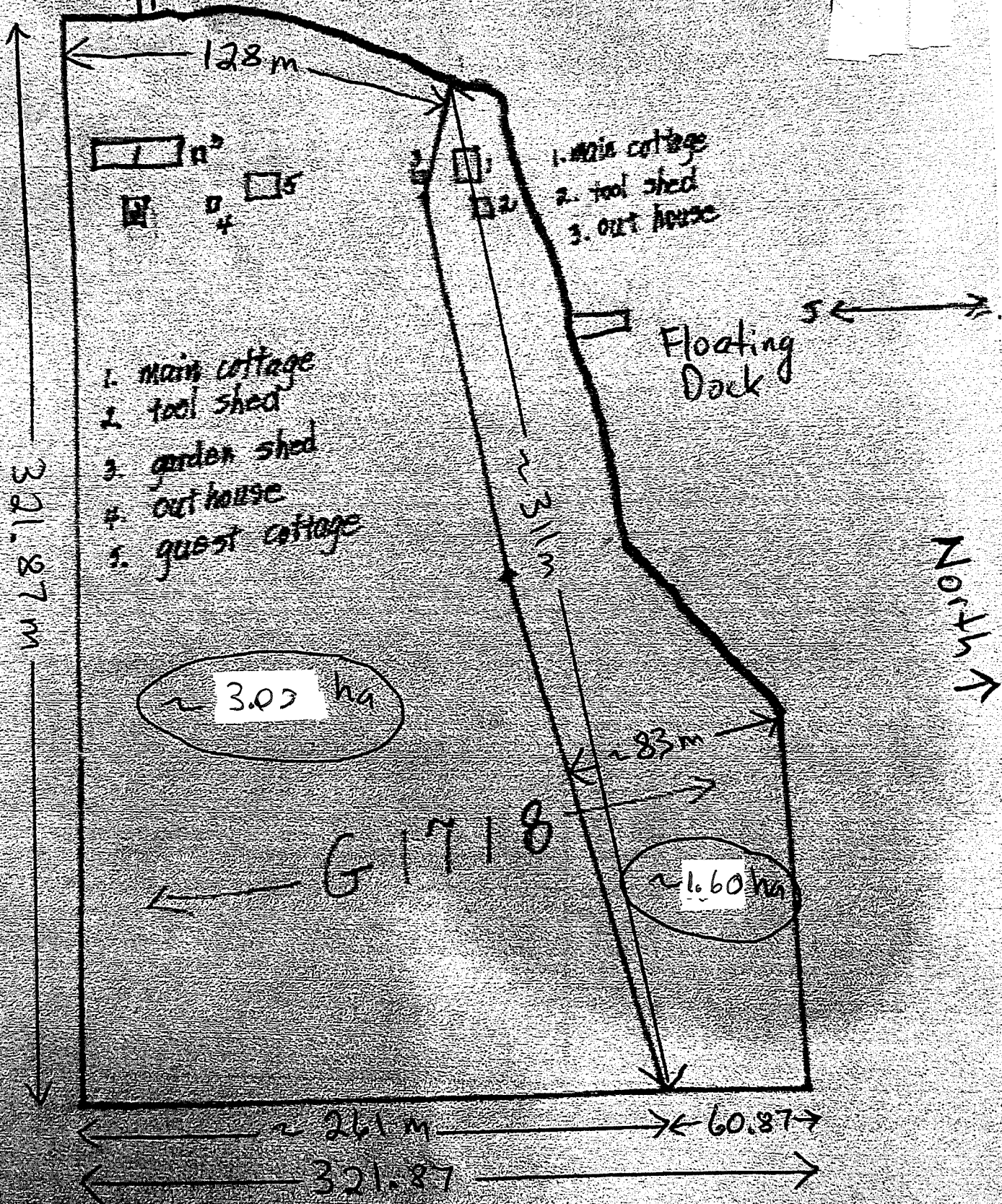

- 1. main cottage
- 2. tool shed
- 3. out house

- 1. main cottage
- 2. tool shed
- 3. garden shed
- 4. out house
- 5. guest cottage

~ 3.03 ha

~ 1.60 ha

1718

Shore Ties by E.D.M.

Set	of	A
N 88° 03' E		332.7 ±
N 89° 13' E		326.9 ±
N 89° 33' E		322.4 ±
S 85° 16' E		307.9 ±
S 79° 42' E		296.3 ±
S 76° 10' E		263.2 ±
S 72° 11' E		227.3 ±
S 65° 02' E		187.0 ±
S 63° 58' E		175.4 ±
S 63° 49' E		171.5 ±
S 60° 49' E		165.3 ±
S 57° 09' E		165.5 ±
S 56° 50' E		167.9 ±
S 53° 04' E		164.6 ±
S 52° 33' E		165.0 ±
S 42° 39' E		167.2 ±
S 33° 34' E		179.9 ±
S 27° 53' E		208.2 ±
S 22° 40' E		237.1 ±
S 23° 14' E		240.3 ±
S 22° 39' E		245.6 ±
S 21° 26' E		249.1 ±

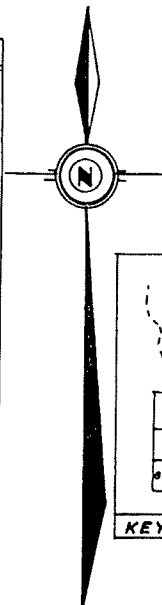

SCHEDULE			
PART	LOCATION	PARCEL	REMARKS
1	G 1718	All of 5585 DKF	
2			

NOTE
The limit of Fox Lake as shown hereon is the best available evidence of the original high water mark or water's edge existing at the time of the original survey of Location G 1718.

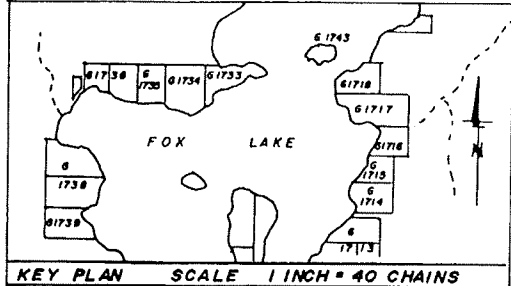

LOCATION N
G 1720
PARCEL 5544 DKF

I REQUIRE THIS PLAN TO BE DEPOSITED UNDER THE LAND TITLES ACT.
NOVEMBER 1, 2000
Ross M. Johnson
ROSS M. JOHNSON O.L.S.

PLAN 23R-10414
RECEIVED AND DEPOSITED
November 7-2000
Deputy B. Richards
LAND REGISTRAR FOR THE LAND TITLES DIVISION OF KENORA.

PLAN OF SURVEY OF
LOCATION G 1718
FOX LAKE
UNSURVEYED TERRITORY
DISTRICT OF KENORA
LATITUDE 49°56' LONGITUDE 94°47'

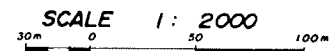

ROSS M. JOHNSON SURVEYING LTD.
2000

BEARING REFERENCE
Bearings are astronomic, and are referred to the east limit of Part 1 Plan KR-1764, having a bearing of N01°43' W

SURVEYOR'S CERTIFICATE
I certify that:
1. This survey and plan are correct and in accordance with The Surveys Act, The Surveyors Act, The Land Titles Act and the regulations made under them.
2. The survey was completed on October 23, 2000.

Kenora, Ontario
November 1, 2000

Ross M. Johnson
Ross M. Johnson
Ontario Land Surveyor

- LEGEND**
- Denotes Found Survey Monuments
 - Denotes Set Survey Monuments
 - 18 Denotes Standard Iron Bar
 - 18 Denotes Short Standard Iron Bar
 - 18 Denotes Iron Bar
 - 18 Denotes Iron Bar round
 - 18 Denotes Rock Bar
 - 18 Denotes Rock Post
 - 18 Denotes Rock Cairn
 - wp Denotes Wooden Guide Post
 - pat Denotes Patent 4500
 - 1262 Denotes Ross M. Johnson Surveying Ltd.
 - DKF Denotes District of Kenora Ontario
 - KM Denotes M.M. Graham O.L.S.
 - PL Denotes amended plan of Location G1718 by DJ Gillon dated October 22, 1910.

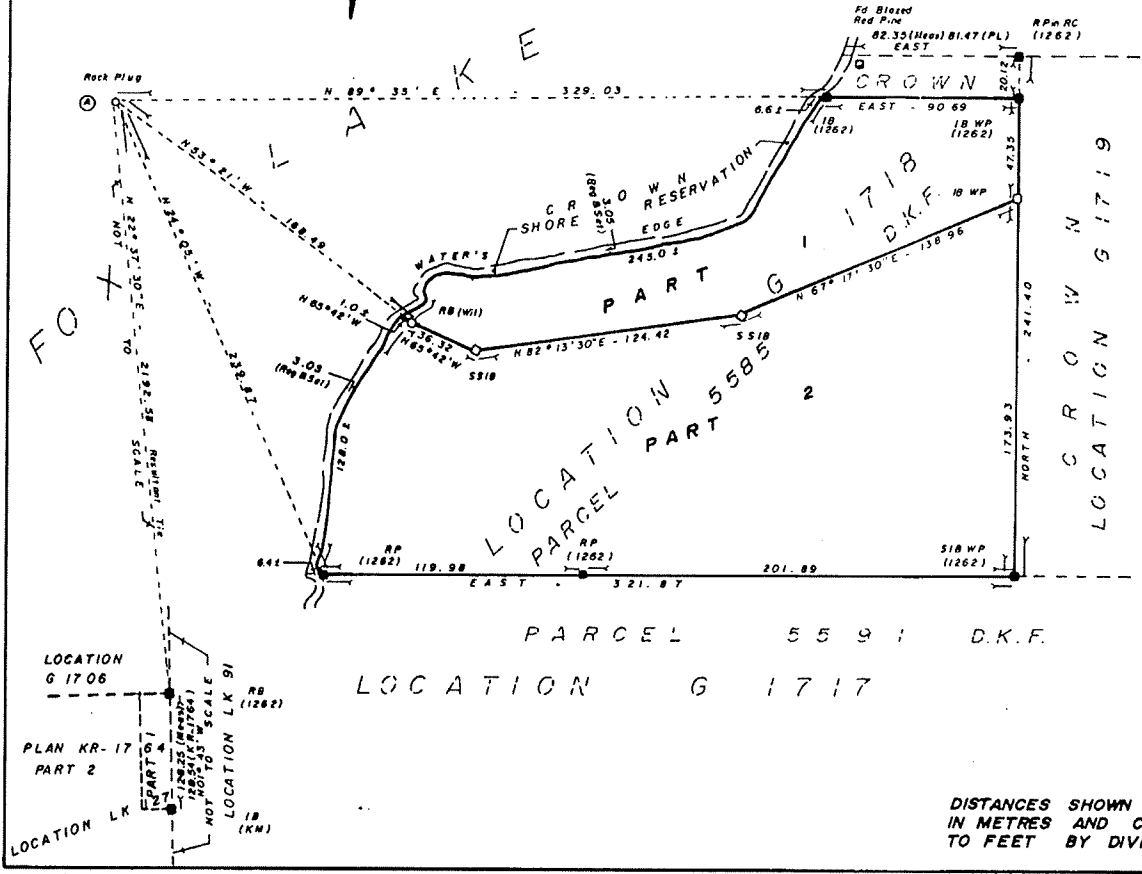

DISTANCES SHOWN ON THIS PLAN ARE IN METRES AND CAN BE CONVERTED TO FEET BY DIVIDING BY 0.3048

ROSS M. JOHNSON SURVEYING LTD.
ONTARIO LAND SURVEYOR
P.O. BOX 593 KENORA, ONTARIO
P9N-3X5 (807)468-7152

Drawn by: Y. C. Howard	File No
Checked by: Ross M. Johnson O.L.S.	5246