



Number/Numero:

PR-25-000221

This permit is issued under the authority of section 78.3 of the *Mining Act* and the Exploration Plans and Exploration Permits Regulation (O. Reg. 308/12). It is subject to the provisions of the Act and regulation as well as the terms and conditions included in this permit.

Ce permis est émis conformément aux dispositions de section 78.3 de la *Loi sur les mines* et des règlements et est sujet aux restrictions et dispositions de ce lois et règlements ainsi qu'aux conditions ci-énoncées.

Note: The issuance of this permit does not relieve the applicant from the responsibility of acquiring any other agency, board, government, etc. approval as may be required nor does it relieve the permittee from the requirements of any other legislation or guarantee access to the land.

Remarque : La délivrance de ce permis n'exempte pas le demandeur de l'obligation d'obtenir l'autorisation de tout autre organisme, commission, gouvernement, etc. qui pourrait être exigée, n'exempte pas le titulaire des dispositions de toute autre loi et ne garantit pas l'accès à la terre.

Project Details/ Détails sur le projet

Project Name/ Titre du projet

Thierry

Qualified Supervisor/Superviseur qualifié

ANTOINE SCHWARTZMANN

This Permit is issued to: Ce Permis est délivré a:

Name of Permittee:/Nom du détenteur:

Cuprum Corp.

Mailing Address:/Adresse postale:

1805-55 University Ave. Toronto ON M5J 2H7

To conduct early exploration activities from/ Pour effectuer des activités d'exploration du (yyyy/mm/dd):

2026/06/19

to:

2029/06/18

On claim/lease/licence of occupation number(s):/Sur le numéro(s) du claim/bail/permis d'occupation:

207337, 236417

LEA-110051, LEA-110052, LEA-110054, LEA-110055

As per the project map(s) and Activity Details Report, all of which are attached hereto and which form part of this permit/
Selon la/les carte(s) du projet et le Rapport Détaillé des Activités, tous qui sont attachés ici et qui forment partie du permis

for the purpose of Permit activities:

- Mechanized Drilling (assembled weight >150kg)/ Forage mécanisé (poids assemblé >150 kg)
- Mechanized Stripping (>100m² in 200m radius)/ Décapage mécanisé (>100 m² dans un rayon de 200 m)
- Pitting and Trenching (>3m³ in 200m radius)/ Creusement de fosses et de tranchées (>3 m³ dans un rayon de 200 m)
- Line Cutting (>1.5m width)/ Découpage des quadrillages (>1,5 m de largeur)
- Other (Early exploration activities for which Director has required a permit)/Autre (Activités d'exploration préliminaires pour laquelle le Directeur a demandé un permis)

for the purpose of Plan activities:

- Ground geophysical survey requiring a generator (Les levés géophysiques au sol qui nécessitent l'utilisation d'une génératrice)
- Mechanized Drilling (assembled weight <150kg)/ Forage mécanisé (poids assemblé <150 kg)
- Mechanized Stripping (<100m² in 200m radius)/ Décapage mécanisé (<100 m² dans un rayon de 200 m)
- Pitting and Trenching (1-3m³ in 200m radius)/ Creusement de fosses et de tranchées (1-3 m³ dans un rayon de 200 m)
- Line Cutting (<1.5m width)/ Découpage des quadrillages (<1,5 m de largeur)

Subject to the following conditions:/Et sous les conditions suivantes:

1. The Permittee shall keep this permit or a true copy thereof on the permit area./Le détenteur conserver ce permis ou une copie conforme sur les lieux des travaux.
2. The person in charge of the operation conducted under this permit shall produce and show this permit or the true copy kept on the exploration permit area to any inspector whenever requested by the officer./Le responsable des travaux couverts par ce permis doit produire le permis ou sa copie conforme si un inspecteur lui demande.
3. The requirements outlined in Schedule 1 of Ontario Regulation 308/12 and applicable Provincial Standards for Early Exploration/ Les exigences générales identifier à l'annexe 1 du Règlement de l'Ontario 308/12 et les normes provinciales relatives à l'exploration préliminaire.
4. Other terms and conditions as listed on this permit./Autres termes et conditions énoncées sur ce permis.

Place of Issue/Emis a:

Thunder Bay

Issued by/Emis par:

Date of Issue/Date émis (yyyy/mm/dd, aaaa/mm/jj):

2026/06/19

Signature of Director/Signature du directeur:

**Bryce
Voca**

Digitally signed
by Bryce Voca
Date: 2026.06.19
09:54:25 -04'00'

1. Site Inspections

For each site where exploratory drilling is undertaken pursuant to this permit, within 14 days after such exploratory drilling is completed and the drill rig is removed from the site, the permit holder shall provide to MEM (by email to Tbay-mdlb@ontario.ca) written confirmation that the permit holder has complied with Schedule 1 to O. Reg. 308/12 and, for greater certainty, has removed all refuse, fuel drums, equipment and any other material or thing brought onto the site, together with photographs that depict the entire site and identify the date on which the photographs were recorded.

2. Mobilization and Demobilization

Written notice shall be provided to the Ministry of Energy and Mines as follows:

- a) not less than two (2) weeks prior to commencing the early exploration activities authorized by this Permit which, for greater certainty, shall include the mobilization of personnel and equipment to the site required for carrying out those activities;
- b) after a period of temporary suspension of activities of greater than four (4) weeks, not less than one (1) week prior to recommencing the early exploration activities authorized by this permit;
- c) not less than two (2) weeks prior to the anticipated final demobilization of personnel and equipment required for carrying out the early exploration activities authorized by this Permit; and
- d) delivered by email to TBay-MDLB@ontario.ca

3. Seasonal Restrictions

No early exploration activities authorized by this Permit shall be carried out on or between (03/20) and (04/20), each year.

No early exploration activities authorized by this Permit shall be carried out on or between (09/15) and (10/15), each year.

Collection of personal information, if any, on this form is authorized by sections 7, 78.2, 78.3, and subsection 178.2(1) of the *Mining Act* for the purpose of creating a public record as described in section 37 of the *Freedom of Information and Protection of Privacy Act*. This information may also be posted in a modified form on the Ministry of Northern Development and Mines website and on the Environmental Registry for public comment. Questions about this collection should be directed to the Mineral Exploration and Development Section, Ministry of Northern Development and Mines, 933 Ramsey Lake Road, Sudbury ON P3E 6B5. Telephone 705-670-5815.

Preferred language of
correspondence

English

French

Fields marked with an asterisk (*) are mandatory.

1. Project Details

Project Name *

Thierry

Name of Early Exploration Proponent *

Cuprum Corp (XXIX Metal Corp.)

Is the proposed early exploration area within the project area for an existing filed closure plan? *

Yes No

Are there any mine hazards identified in the [Abandoned Mines Information System \(AMIS sites\)](#) in your project area? *

Yes No

Enter the Universal Transverse Mercator Coordinates (UTM) in North American Datum 83 (NAD 83) Grid for the centre of your project area

Zone (N) *

15N

Easting (m) *

688226

Northing (m) *

5710023

2. Exploration Logistics and Detailed Information

Will explosives be used for any activity/activities? If yes describe in detail which activities require the explosives, where they will be stored, and any other relevant information.

No

What commodity or commodities are being sought in the work program?

Cu, Ni

How will you be transporting personnel to the exploration site for all activities? Describe in detail.

vehicles along the year round gravel access road to the site.

How will you be mobilizing/demobilizing equipment to and from the exploration site for all activities? Describe in detail.

trucks with floats as required along the year round gravel access road.

What type of equipment will you be using for all of the early exploration activities?

diamond drills, core saws and an onsite logging facility.

What type of drilling will take place? (e.g. core drilling, reverse circulation)
core drilling

Do you anticipate the removal of the drill casing?

Yes No

If yes, when will you be removing it?

Immediately 3 to 6 months 6 to 12 months 1 to 2 years

For the exploration activities you have selected in your early exploration submission please fill in the associated details (required for all activities proposed). *

Geophysical surveys requiring a generator	▶	Type of Survey	_____
Line cutting	▶	Estimated total line length	_____ metres
Mechanized Stripping	▶	Planned Number of stripped locations	_____
		Estimated total area of stripping	_____ square metres
Pitting and Trenching of Bedrock	▶	Planned Number of Pits/Trenches	_____
Mechanized Drilling	▶	Planned drill hole diameter	7.57 centimetres
		<input type="checkbox"/> 1 - 5 pads	
		<input type="checkbox"/> 6 - 10 pads	
		<input type="checkbox"/> 11 - 15 pads	
		<input type="checkbox"/> 16 - 20 pads	
		<input checked="" type="checkbox"/> > 20 pads	

Please identify any non-prescribed activity/activities you will be undertaking to support the prescribed early exploration activity/activities

- Creating trails for the purposes of early exploration
- Creating roads for the purposes of early exploration
- Creating/setting up camp(s) to house personnel to perform your prescribed early exploration activities
Number of people in camp _____ Number of camps _____
- Ground geophysical surveys without a generator
- Airborne geophysical surveys

Are you planning to store fuel or other hazardous materials on the property? *

Yes No

Please provide any other information relevant to this project.

Attached is the Record of Engagement documenting communications between Mishkeegogamang First Nation (MFN) and XXIX Metal Corp. (formerly Cuprum Corp.). On September 23, 2025, we submitted the drilling-permit package to MFN for consultation and met with land custodians; to date, no concerns (“red flags”) have been raised. We will continue engagement—including an MFN Environmental Monitor and a pre-disturbance walkover—and will modify or pause activities promptly if community feedback identifies sensitive areas.

3. Signature

Name (Last Name, First Name)

Schwartzmann, Antoine

Email Address

aschwartzmann@oregroup.ca

Signature

Date (yyyy/mm/dd)

2025/09/02

Regional Map: Cuprum Corp. (Metal Corp.) – Thierry Project

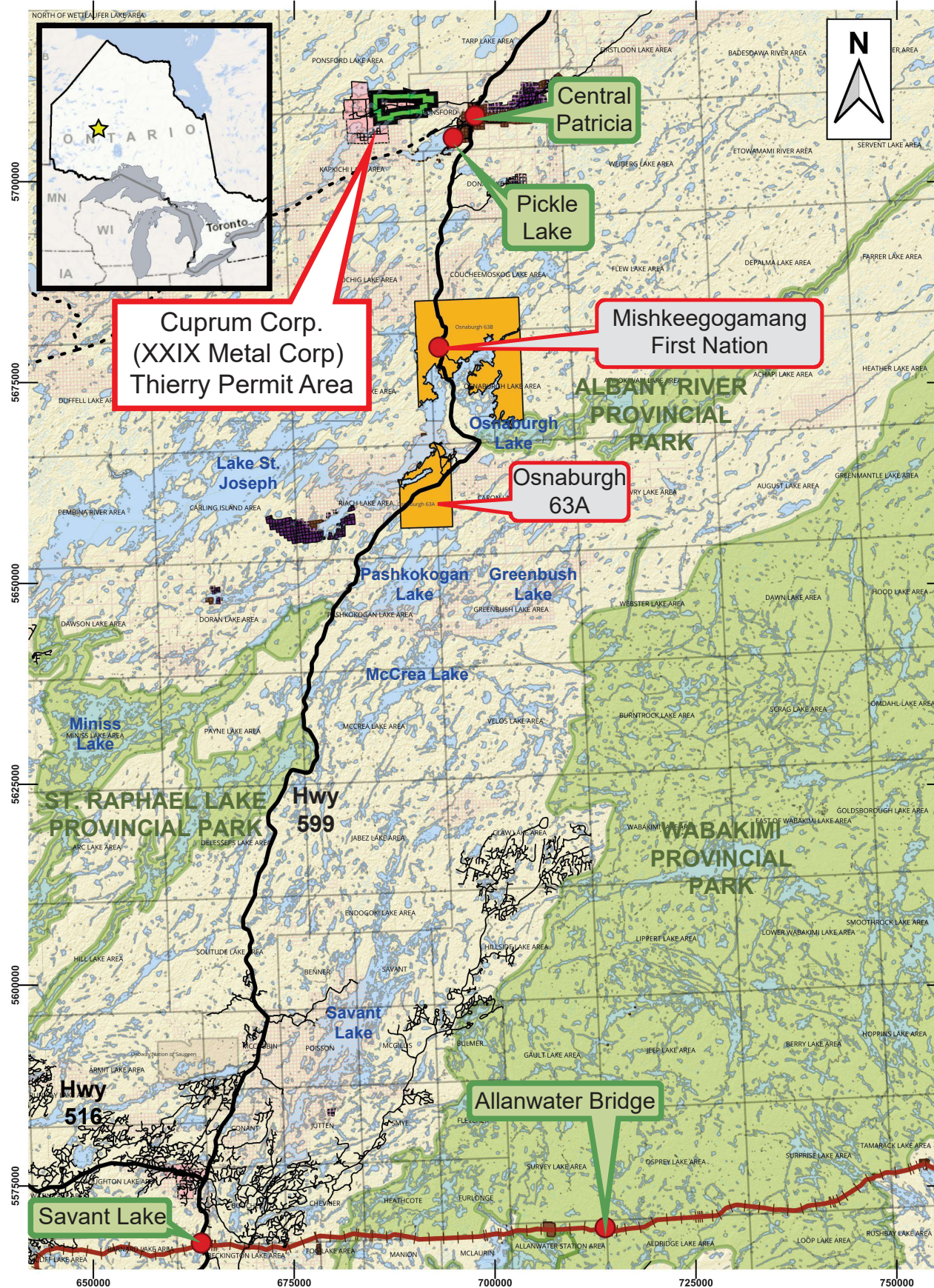

Legend

- | | | | |
|-----------------|-----------------------------|--------------------------------|-----------------|
| Permit Boundary | Non Mining Land Tenure Clip | MENDM Townships and Lake Areas | CNR Line |
| Tenure | Active Cell Claims | Highway | Waterbody |
| Lease | First Nations | Roads | Watercourse |
| Patent | Towns | Winter Road | Provincial Park |

Reference data from Land Information Ontario and Ministry of Energy Northern Development and Mines.

Projection:
NAD83 Zone 15N

Map by Antoine Schwartzmann
SEPTEMBER 22nd, 2025

Cuprum Corp. (XXIX Metal Corp.) Project Scale Map Thierry Project

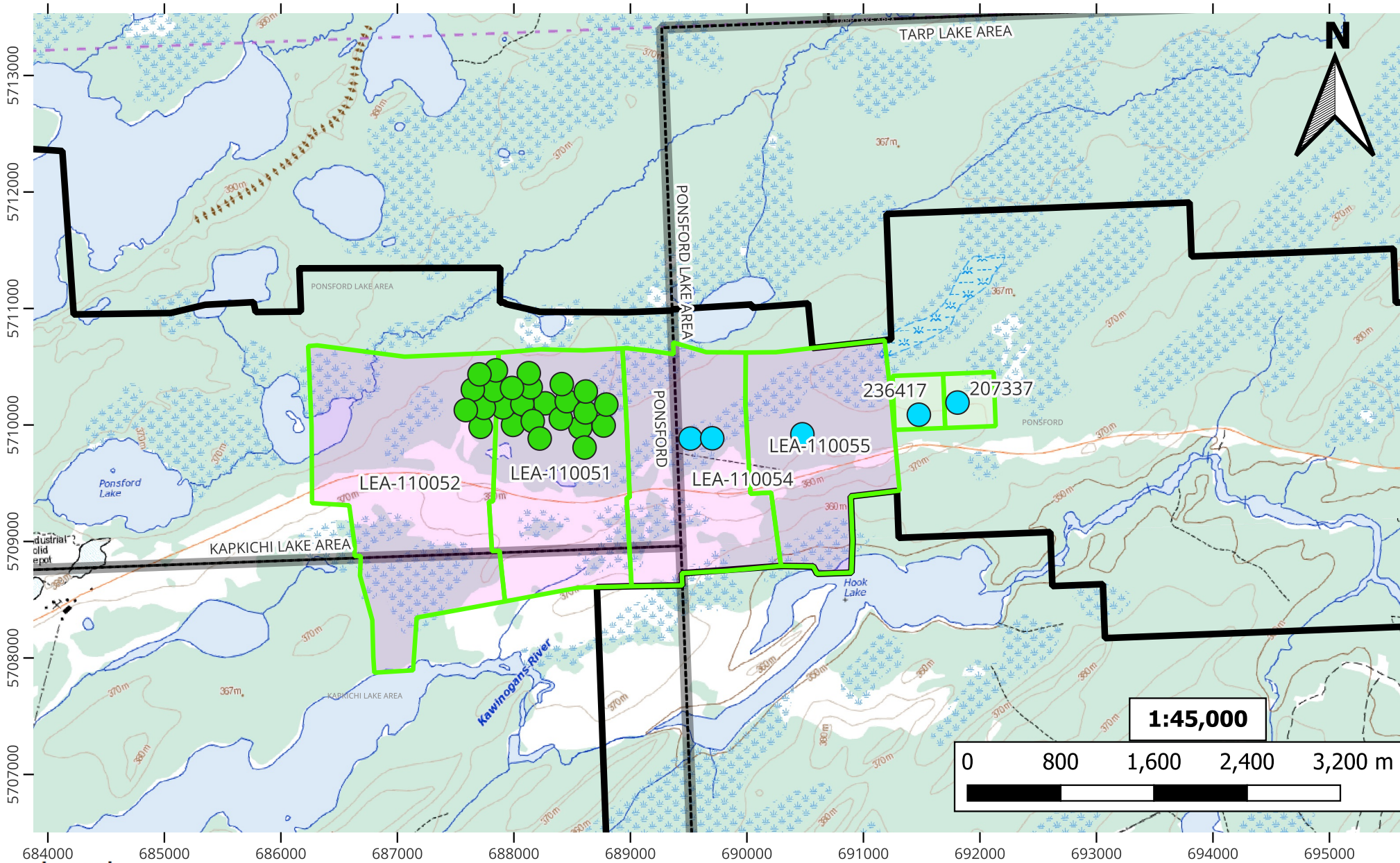

Legend

- | | | | | |
|-----------------|------------|------------------------------|----------------------------|--------------------------------|
| Permit Boundary | Cell Claim | 2025 PERMIT | Streets and Roads | MENDM Townships and Lake Areas |
| Permit Leases | Sure | May also want to drill there | Elevation Contour (meters) | Waterbody |
| | | | Watercourse | |

Reference data from Land Information Ontario and Ministry of Energy Northern Development and Mines.

Projection:
NAD83 UTM Zone 15N

Map by A. Schwartzmann
March 13, 2025