



Number/Numero:

PR-26-000065

This permit is issued under the authority of section 78.3 of the *Mining Act* and the Exploration Plans and Exploration Permits Regulation (O. Reg. 308/12). It is subject to the provisions of the Act and regulation as well as the terms and conditions included in this permit.

Ce permis est émis conformément aux dispositions de section 78.3 de la *Loi sur les mines* et des règlements et est sujet aux restrictions et dispositions de ce lois et règlements ainsi qu'aux conditions ci-énoncées.

Note: The issuance of this permit does not relieve the applicant from the responsibility of acquiring any other agency, board, government, etc. approval as may be required nor does it relieve the permittee from the requirements of any other legislation or guarantee access to the land.

Remarque : La délivrance de ce permis n'exempte pas le demandeur de l'obligation d'obtenir l'autorisation de tout autre organisme, commission, gouvernement, etc. qui pourrait être exigée, n'exempte pas le titulaire des dispositions de toute autre loi et ne garantit pas l'accès à la terre.

Project Details/ Détails sur le projet

Project Name/ Titre du projet

Elora Central

Qualified Supervisor/Superviseur qualifié

Ryan Humphries

This Permit is issued to: Ce Permis est délivré a:

Name of Permittee/Nom du détenteur:

Dryden Gold Corp.

Mailing Address/Adresse postale:

13629 Marine Drive, White Rock, BC V4B 1A3

To conduct early exploration activities from/ Pour effectuer des activités d'exploration du (yyyy/mm/dd):

2026/07/06

to: 2029/07/05

On claim/lease/licence of occupation number(s)/Sur le numéro(s) du claim/bail/permis d'occupation:

121442, 121443, 122558, 124136, 124751, 142174, 151131, 169289, 186582, 188114, 207260, 207261, 225255, 225256, 234409, 234410, 238988, 246459, 252774, 252775, 254446, 255508, 258557, 266002, 273249, 281870, 283924, 283925, 289944, 289945, 303116, 303117, 310889, 333691, 333692, 341519, 828757, 828758, 828759, 828760, 828761, 828762, 828763, 828764, 828765, 828766, 828767, 828768, 828769, 828770, 828771, 828772, 828773, 828774, 828775, 828776, 828777, 828778, 828779, 828780, 848614, 848615, 848616, 886758

As per the project map(s) and Activity Details Report, all of which are attached hereto and which form part of this permit/
Selon la/les carte(s) du projet et le Rapport Détaillé des Activités, tous qui sont attachés ici et qui forment partie du permis

for the purpose of Permit activities:

- Mechanized Drilling (assembled weight >150kg)/ Forage mécanisé (poids assemblé >150 kg)
- Mechanized Stripping (>100m² in 200m radius)/ Décapage mécanisé (>100 m² dans un rayon de 200 m)
- Pitting and Trenching (>3m³ in 200m radius)/ Creusement de fosses et de tranchées (>3 m³ dans un rayon de 200 m)
- Line Cutting (>1.5m width)/ Découpage des quadrillages (>1,5 m de largeur)
- Other (Early exploration activities for which Director has required a permit)/Autre (Activités d'exploration préliminaires pour laquelle le Directeur a demandé un permis)

for the purpose of Plan activities:

- Ground geophysical survey requiring a generator (Les levés géophysiques au sol qui nécessitent l'utilisation d'une génératrice)
- Mechanized Drilling (assembled weight <150kg)/ Forage mécanisé (poids assemblé <150 kg)
- Mechanized Stripping (<100m² in 200m radius)/ Décapage mécanisé (<100 m² dans un rayon de 200 m)
- Pitting and Trenching (1-3m³ in 200m radius)/ Creusement de fosses et de tranchées (1-3 m³ dans un rayon de 200 m)
- Line Cutting (<1.5m width)/ Découpage des quadrillages (<1,5 m de largeur)

Subject to the following conditions:/Et sous les conditions suivantes:

1. The Permittee shall keep this permit or a true copy thereof on the permit area./Le détenteur conserver ce permis ou une copie conforme sur les lieux des travaux.
2. The person in charge of the operation conducted under this permit shall produce and show this permit or the true copy kept on the exploration permit area to any inspector whenever requested by the officer./Le responsable des travaux couverts par ce permis doit produire le permis ou sa copie conforme si un inspecteur lui demande.
3. The requirements outlined in Schedule 1 of Ontario Regulation 308/12 and applicable Provincial Standards for Early Exploration/ Les exigences générales identifier à l'annexe 1 du Règlement de l'Ontario 308/12 et les normes provinciale relatives à l'exploration préliminaire.
4. Other terms and conditions as listed on this permit./Autres termes et conditions énoncées sur ce permis.

Place of Issue/Émis à:

Thunder Bay

Issued by/Émis par:

Neal Bennett

Date of Issue/Date émis (yyyy/mm/dd, aaaa/mm/jj):

2026/07/06

Signature of Director/Signature du directeur:



Collection of personal information, if any, on this form is authorized by sections 7, 78.2, 78.3, and subsection 178.2(1) of the *Mining Act* for the purpose of creating a public record as described in section 37 of the *Freedom of Information and Protection of Privacy Act*. This information may also be posted in a modified form on the Ministry of Northern Development and Mines website and on the Environmental Registry for public comment. Questions about this collection should be directed to the Mineral Exploration and Development Section, Ministry of Northern Development and Mines, 933 Ramsey Lake Road, Sudbury ON P3E 6B5. Telephone 705-670-5815.

Preferred language of correspondence

- English
 French

Fields marked with an asterisk (*) are mandatory.

1. Project Details

Project Name *

Elora Central

Name of Early Exploration Proponent *

Dryden Gold Corp.

Is the proposed early exploration area within the project area for an existing filed closure plan? *

- Yes No

Are there any mine hazards identified in the [Abandoned Mines Information System \(AMIS sites\)](#) in your project area? *

- Yes No

Enter the Universal Transverse Mercator Coordinates (UTM) in North American Datum 83 (NAD 83) Grid for the centre of your project area

Zone (N) *

15

Easting (m) *

525500

Northing (m) *

5479800

2. Exploration Logistics and Detailed Information

Will explosives be used for any activity/activities? If yes describe in detail which activities require the explosives, where they will be stored, and any other relevant information.

No

What commodity or commodities are being sought in the work program?

Gold

How will you be transporting personnel to the exploration site for all activities? Describe in detail.

Crews to stay in Dryden, travel south on Hwy 502, access to early exploration activity sites via existing MNR roads/trails and creating trails.

How will you be mobilizing/demobilizing equipment to and from the exploration site for all activities? Describe in detail.

Travel south from Dryden on Hwy 502, then use existing MNR roads/trails. Diamond Drill setup and heavy equipment transported via lowbed trailer, close to proposed collar locations on existing MNR roads. Some trails will be created to access proposed collar locations.

What type of equipment will you be using for all of the early exploration activities?

Diamond drill, pump shack, heavy equipment (skidder or small dozer), ground geophysics equipment not requiring a generator, light vehicle (trucks), ATV/UTV, snowmobile.

What type of drilling will take place? (e.g. core drilling, reverse circulation)

Core drilling

Do you anticipate the removal of the drill casing?

Yes No

If yes, when will you be removing it?

Immediately 3 to 6 months 6 to 12 months 1 to 2 years

For the exploration activities you have selected in your early exploration submission please fill in the associated details (required for all activities proposed). *

Geophysical surveys requiring a generator ▶ Type of Survey _____

Line cutting ▶ Estimated total line length _____ metres

Mechanized Stripping ▶ Planned Number of stripped locations _____
Estimated total area of stripping _____ square metres

Pitting and Trenching of Bedrock ▶ Planned Number of Pits/Trenches _____

Mechanized Drilling ▶ Planned drill hole diameter **7.57** centimetres
 1 - 5 pads
 6 - 10 pads
 11 - 15 pads
 16 - 20 pads
 > 20 pads

Please identify any non-prescribed activity/activities you will be undertaking to support the prescribed early exploration activity/activities

- Creating trails for the purposes of early exploration
- Creating roads for the purposes of early exploration
- Creating/setting up camp(s) to house personnel to perform your prescribed early exploration activities
Number of people in camp _____ Number of camps _____
- Ground geophysical surveys without a generator
- Airborne geophysical surveys

Are you planning to store fuel or other hazardous materials on the property? *

Yes No

Please provide any other information relevant to this project.

Fuel will be stored at drill locations. It will be held within secondary containment with a spill kit available.

3. Signature

Name (Last Name, First Name)

Ryan Humphries

Email Address

rhumphries@drydengold.com

Signature





Date (yyyy/mm/dd)

2026/05/01

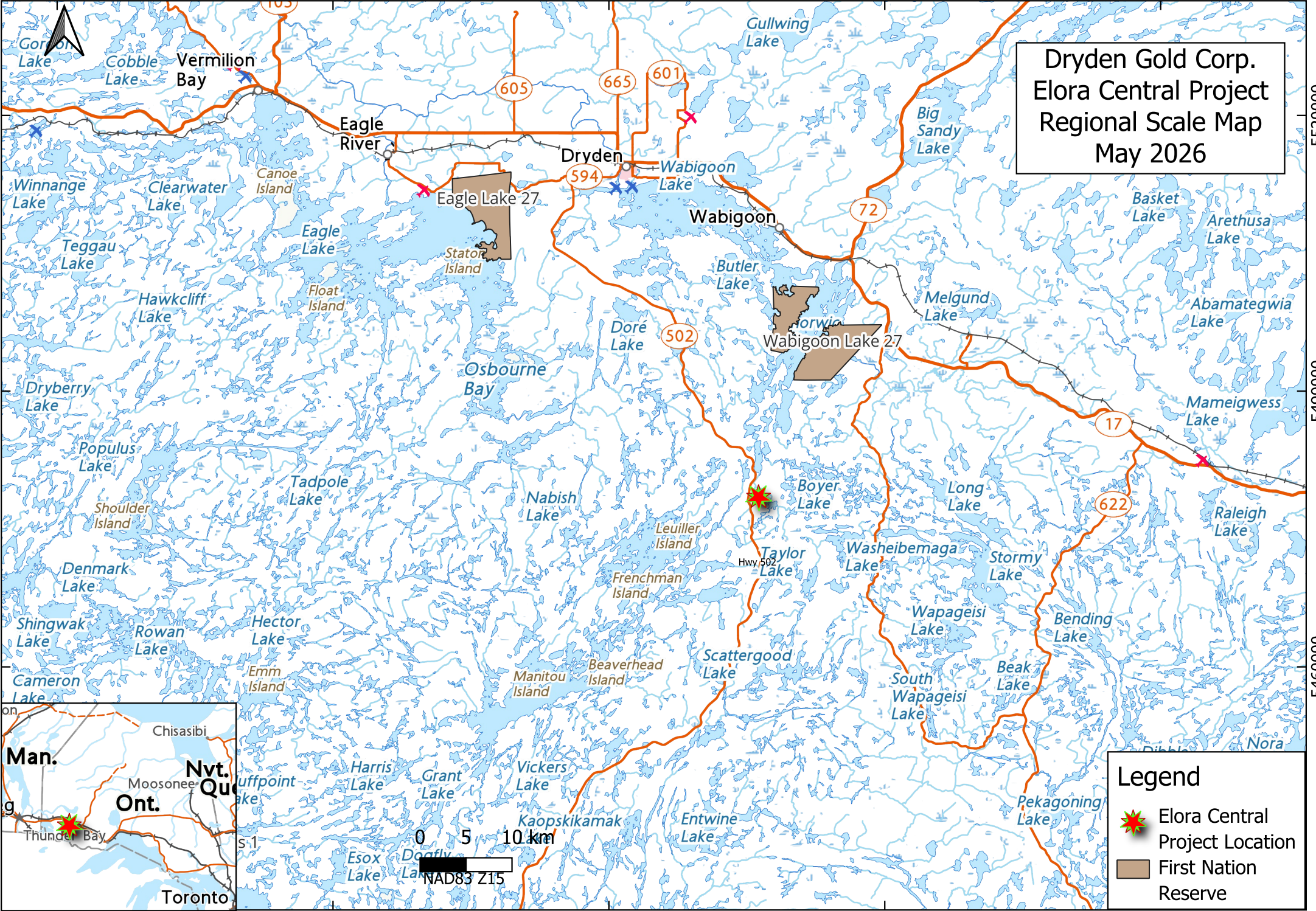
Dryden Gold Corp.
Elora Central Project
Regional Scale Map
May 2026



Legend

-  Elora Central Project Location
-  First Nation Reserve



Dryden Gold Corp.
Elora Central
Project
Project Scale Map
May 2026

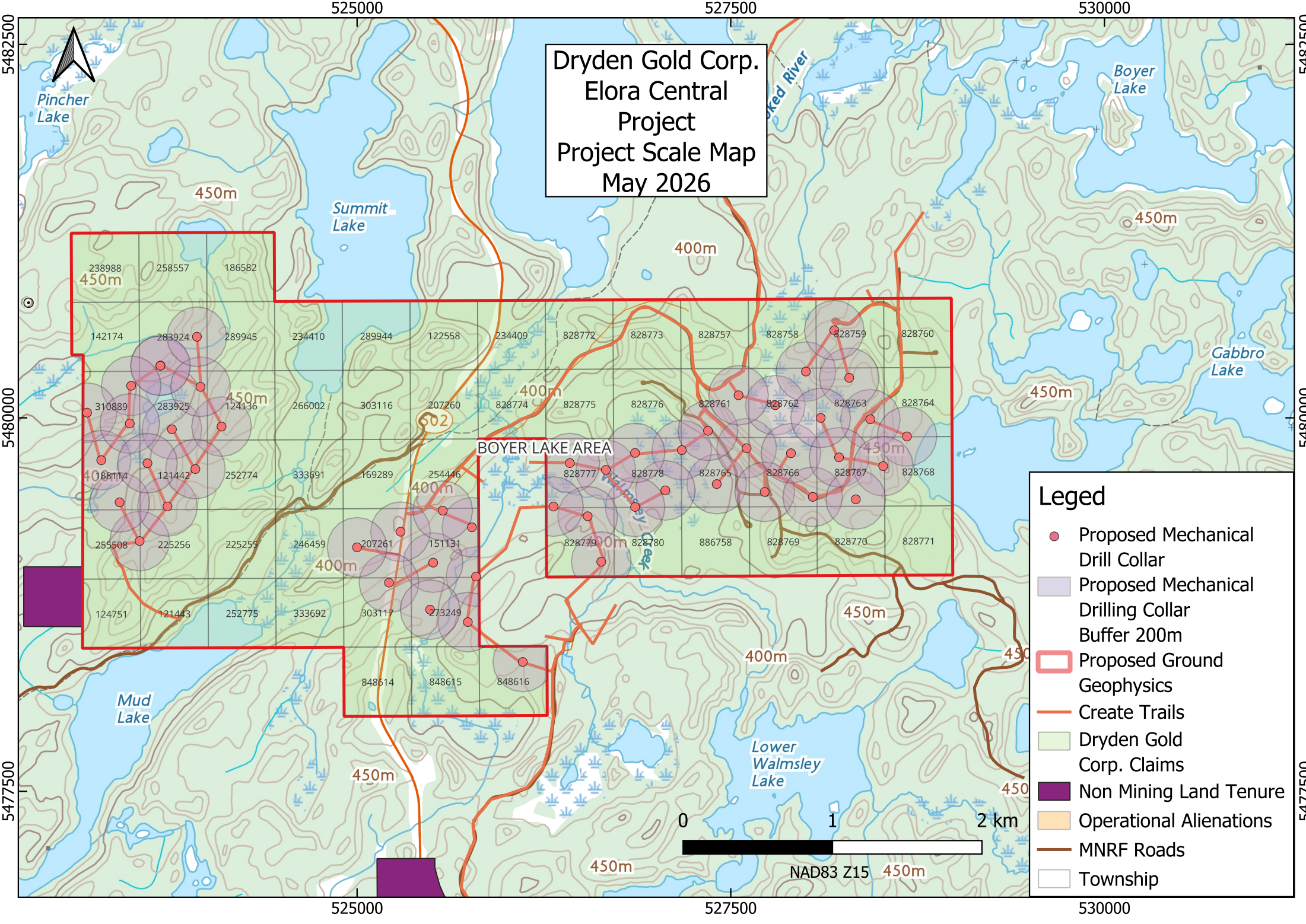

- ### Leged
- Proposed Mechanical Drill Collar
 - Proposed Mechanical Drilling Collar Buffer 200m
 - Proposed Ground Geophysics
 - Create Trails
 - Dryden Gold Corp. Claims
 - Non Mining Land Tenure
 - Operational Alienations
 - MNRF Roads
 - Township

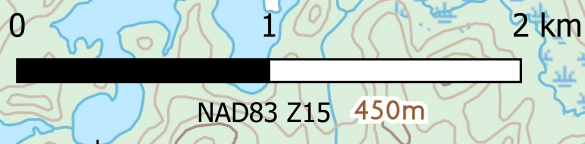

BOYER LAKE AREA

502

5482500
5480000
5477500

5482500
5480000
5477500

525000 527500 530000

525000 527500 530000

Early Exploration Permit Activity Information

Activities That Require an Early Exploration Permit:

- Line cutting that is a width greater than 1.5 metres
- Mechanized stripping of a total surface area of greater than 100 square metres within a 200-metre radius (and below advanced exploration thresholds)
- Excavation of bedrock that removes more than three cubic metres of material within a 200-metre radius
- Use of a drill that weighs more than 150 kilograms

Provincial Standards for Early Exploration

All early exploration activities that require an exploration plan or permit must comply with the Provincial Standards for Early Exploration. There are three parts to these standards:

1. Rules for carrying out exploration plan activities
2. Rules for carrying out exploration permit activities
3. Rules for rehabilitation of exploration plan and exploration permit activities.

For the most up to date information on the rules for carrying out these exploration and rehabilitation activities, please refer to the following links:

- [The Mining Act](#)
- [Exploration Plans and Exploration Permits Regulation](#)
- [Provincial Standards for Early Exploration](#)

Note: an exploration permit does not relieve a proponent from complying with any other requirements with respect to their exploration activities set out under the Mining Act or any other Act.

Ministry of Northern Development and Mines Office Contact Numbers

For more information about early exploration plans and permits, please contact our Mineral Exploration and Development staff at one of the following offices:

Toll Free: 1-888-415-9845

Sudbury: (705) 670-5815

Timmins: (705) 235-1625

Thunder Bay: (807) 475-1123

1. Line Cutting (Greater Than 1.5 Metre Width)

Line cutting, of greater than 1.5 metre width, is done to prepare an area of mineral potential for further geological or geophysical activities. This activity may also be known as “cutting a grid”. A grid is cut to provide known coordinates in an identifiable framework on the ground. Once the grid is cut, further exploration surveys can be carried out such as electromagnetic surveys and soil sampling programs.

A grid consists of evenly spaced, “cut lines” that intersect at right angles. Grid lines are cut using axes, machetes or chainsaws. The lines are accurately located using a global positioning system (GPS), compass bearings and survey transits and are measured and picketed (wood pickets, displaying coordinates, driven into the ground) at specific intervals along their lengths.



Photo 1: Example of line cutting greater than 1.5 metres wide.

Potential Disturbance

Where there is ground cover present, an individual (line-cutter) walks through the bush in a straight line cutting trees and vegetation greater than a 1.5 metre corridor with an axe, machete or chainsaw. Underbrush is cleared along the line and wood pickets are driven into the ground. Coordinates are written on the pickets. The length and spacing of the lines may depend on the type of survey planned as well as the size of the area of interest.

2. Mechanized Surface Stripping

Mechanized surface stripping uses heavy equipment to remove vegetation and soil (overburden) from bedrock. Next, pressurized water pumps and hoses, similar to those used to fight forest fires, may then be used to remove remaining soil and debris from the rock surface. The exposed bare rock can reveal information about the presence of minerals. This information is used to draw geological maps that can inform and guide future exploration.



Photo 2: Stripped area greater than 100 square metres stripped, not yet washed.

Mechanized surface stripping is commonly done when there is not enough exposed bedrock for geologists to examine adequately. Stripping is often used to uncover zones of mineral enrichment identified by geophysical surveys.

Potential Disturbance

Equipment such as bulldozers, backhoes or excavators may be used depending on the amount of soil covering the bedrock. Sometimes forest harvest equipment, such as a chainsaw or skidder may be needed to remove trees prior to stripping. The soil is removed from the bedrock and is set beside the cleared area. The site is usually left to grow back naturally, and in some cases is reseeded. Washing an outcrop requires water to be pumped to the stripped area. The water, which may be drawn from lakes, rivers or streams, is pumped at high pressure to wash away remaining soil.

Access trails may be blazed to provide access to the location for people and equipment.



Photo 3: Backhoe being used to strip overburden.

Provincial Standards for Early Exploration

Surface stripping programs that require an exploration permit must comply with the following requirements while carrying out the activity:

- All stripped overburden must be stockpiled on site in a safe and stable manner, separately from waste rock.

Surface stripping programs that require an exploration permit must comply with the following requirements upon completion of the activity:

- Disturbed overburden must be contoured to a stable angle of repose.
- Stripped areas if not backfilled must be contoured to a stable angle of repose.



Photo 4: Washing outcrop in stripped area.

3. Pitting and Trenching

Pitting and trenching are conducted to get a greater visual understanding of the rock. Heavy equipment is used to remove the surface soil and expose the bedrock (stripping). Trenches or pits are then excavated or blasted into the rock to expose more of the mineralized zones for sampling and testing.



Photo 5: Example of a barrier fence around a pit.



Photo 6: Example of a pit greater than 3 cubic metres.

Potential Disturbance

Pits are shallow holes while trenches are generally longer, linear and of variable depth. Rock and soil removed from the trench or pit is stored on site. Freshly exposed rock samples can then be sent for further testing. Excavation can be either by hand, mechanical digger or by bulldozer on sloping ground.



Photo 7: Example of a linear trench in bedrock greater than 3 cubic metres.

Provincial Standards for Early Exploration

Pitting and trenching programs that require an exploration permit must comply with the following requirements while carrying out the activity:

- Where a pit wall or vertical man-made rock face is greater than three metres in height the following is required:
 - Install a high visibility barrier fence of at least one metre in height, with a setback of at least three metres from the brow of the rock face or pit;
 - Post “Danger Open Pit” signs made of durable waterproof material. These must be posted in suitable locations to warn people about the potential hazard;
 - Pits must be sloped to provide at least one exit ramp;

Pitting and trenching programs that require an exploration permit must comply with the following requirements upon completion of the activity:

- All pit walls or man-made vertical rock faces greater than three metres in height must be backfilled or contoured to a stable angle of repose;
- All pits with walls greater than three metres in height that are not backfilled must be sloped to provide at least one exit ramp;
- Disturbed bedrock must be stockpiled on site in a safe and stable manner.

4. Drilling

Drilling is often critical to mineral exploration. There are several types of drilling that may be used in trying to understand a mineral deposit:

- Diamond drilling, which is able to drill through and extract very hard bedrock, is the most common type of drilling conducted in Ontario. It produces cylindrical samples of rock called core.
- Reverse circulation, or rotary, drilling, which produces rock chips.
- Overburden drilling is conducted to sample glacial deposits.
- Auger drilling is used to sample soils for geotechnical purposes.

Drilling locations are selected (targeted) using the results from previous exploration activities, such as

- Prospecting,
- Geological mapping, and
- Geophysical surveys.

Drilling activities provide samples taken from below the surface. Testing the samples determines the properties of the soil and rocks, including mineral and metal content.



Photo 8: Diamond drill and associated equipment, greater than 150 kilograms in weight.

Diamond drills, often called “rigs”, range in size. An exploration permit is required if the weight of the drill rig is greater than 150 kilograms. These rigs can be the size of a small cabin. They are typically mounted on skids or runners and pulled behind bulldozers or timber skidders.

Diesel and hydraulic motors power most diamond drills. Diamond drilling uses a hollow drilling bit whose surface contains industrial grade diamonds. Drilling produces a long cylinder of rock referred to as core.

Core is stored in specially shaped core boxes. A technician and geologist will then examine the core and make notes on the physical appearance of the rock.

The geologist will also mark sections of the core to be sampled for analysis in a laboratory. The sampled core is cut in half lengthwise. One side is sent to a laboratory for testing while the other is stored as a reference sample. The size of the core and the length of the hole drilled depend on the size of the drill, the type of exploration program and the mineral(s) being analyzed. A diamond-drill hole can range in length from less than a few metres to several thousand metres. The diameter of the core can range from less than 2 centimetres up to 15 centimetres.

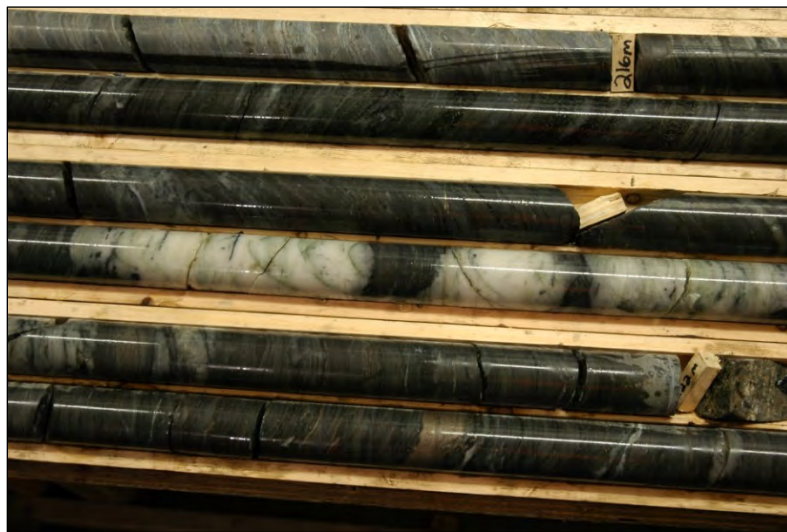

Photo 9: Drill core in boxes. Tags mark distance down the hole.

Potential Disturbance

In order to safely operate a drill rig weighing more than 150 kilograms, a small area, called a “pad”, is cleared. A typical drill pad measures 20 to 40 metres in diameter. Hauling the drill rig through the bush can also leave a rough trail.

Depending on the condition of the terrain, helicopters are sometimes used to gain access to the area, especially in remote areas. The drill rigs are taken apart, flown to the site and reassembled. In order to ensure safety, drill pads for helicopter-supported drilling is typically 40 to 50 metres in diameter.

Diamond drilling uses hollow steel pipes, called “casings”, to drill through overburden,

such as loose soils and materials. The casing is anchored into the bedrock. The drilling is done through the casing, which provides a collar for the drill hole, keeping soil and water from running into the hole.



Photo 10: Drill casing with cap and flag to mark it.

Companies often choose to leave the casing pipes in the ground. These must be marked so that they are visible in all seasons and reduce potential hazard. Leaving casings behind allows companies to deepen the hole at a later date for further drilling or to complete geophysical surveys.

Some types of drilling, including diamond drilling, require pumped water for the drill. The water cools the drill bit, which creates a lot of heat because of friction, and clears the hole of ground-up particles of rock. Water may be pumped from lakes, rivers or streams. The water is pumped through hoses to the drill. Sumps may be dug, which will allow the ground-up rock particles to settle.

In some cases, diamond drilling may take place on frozen water surfaces during the winter or from barges during other seasons. Special rules apply to this type of drilling.

Drill holes made in lake bottoms as well as drill holes on land that produce water, require cementing of the casing, for safety purposes and to control groundwater flow.



Photo 11: Drill hole with casing producing water, before being sealed.

Provincial Standards for Early Exploration

Drilling programs that require an exploration permit must comply with the following requirements while carrying out the activity:

- When a drill rig is removed and taken to a new location the following must occur:
 - Capping and Sealing Drill Holes: a drill hole that produces water (artesian), or encounters an underground mine opening or solution cavities, must be
 - sealed at the surface and into the upper bedrock by grouting the upper 30 metres of bedrock or the entire depth of the hole, whichever is lesser, or
 - capped with a screw-on or bolt on cap
 - Marking Drill Holes – all drill hole locations where casings are not removed must be marked with durable reflective markers that are clearly visible in all seasons.
 - Drill Core: drill core samples must be stored more than 30 metres from any permanent water body or waterway.

Drilling programs that require an exploration permit must comply with all of the above requirements upon completion of the activity and in addition the following requirements:

- Drilling Fluids and Cuttings: all drilling fluids, cuttings and mud left on site must be contained more than 30 metres from any permanent water body or waterway.
- Drill Core: where drill core is left on the exploration site it must be cross-piled in an orderly manner. The height must be less than 1.5 metres and located more than 30 metres from any permanent water body or waterway.



Photo 12: Drill hole with casing marked.



Photo 13: Diamond-drill rig on ice during the winter.