

Schedule 'A' to Official Plan Amendment No. 7 to the County of Simcoe Official Plan

# SCHEDULE 5.1 LAND USE DESIGNATIONS **MARKED UP**

## Alcona Settlement Area Boundary Expansion

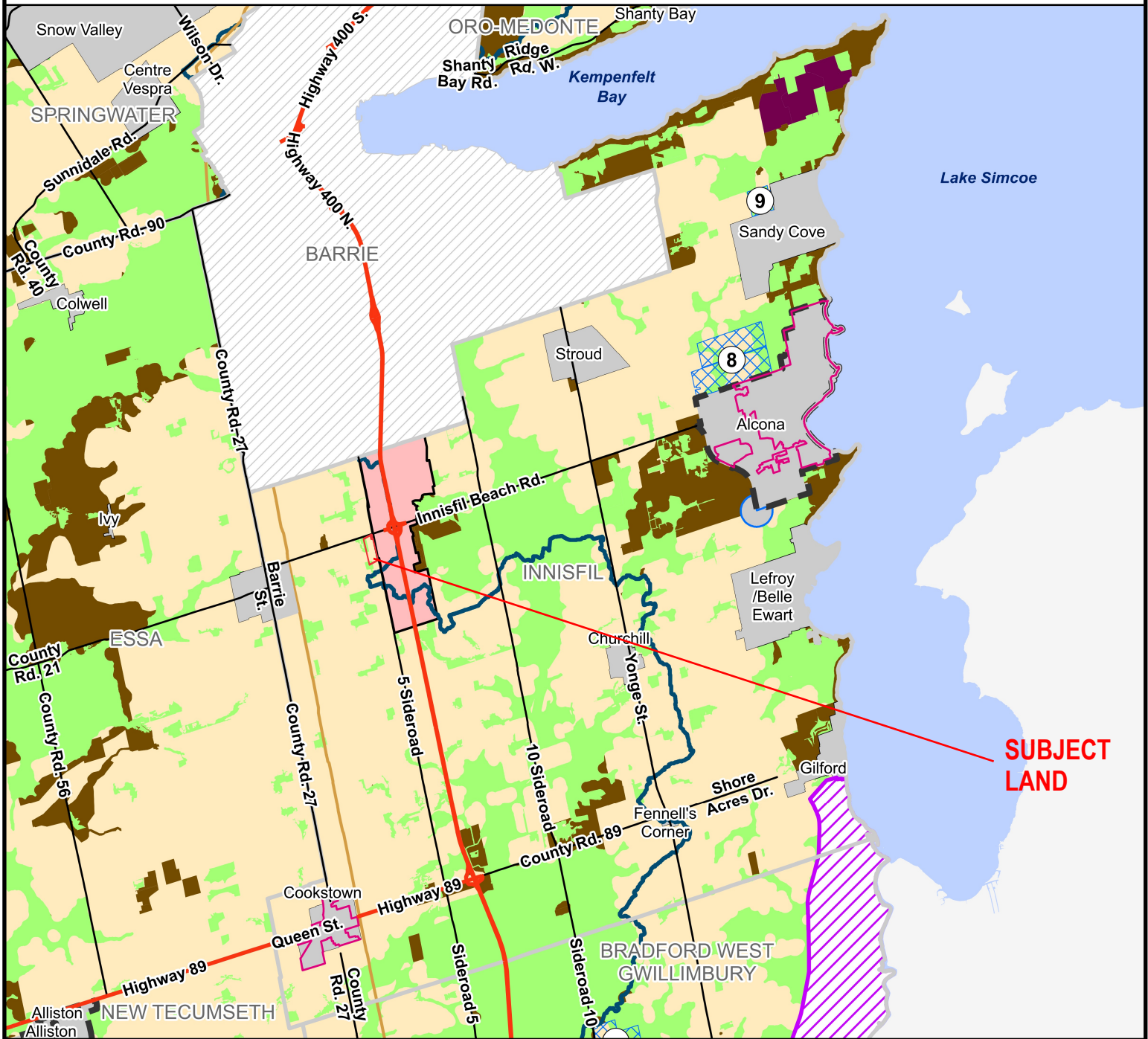

**Designations**

- Under Appeal
- Settlement Boundary Under Appeal
- Agricultural
- Settlement Area
- Strategic Settlement Employment Areas and Economic Employment Districts
- Greenbelt Plan - Protected Countryside
- Greenlands
- Lands Not Subject To Plan
- Rural
- Special Development Area Big Bay Point
- General Location of Site-Specific Appeals

- Settlement Area Boundary Expansion

**Reference Data**

- Delineated Built Boundary
- Provincial Highway
- County Road
- Trans Canada Pipeline
- Lake Simcoe Protection Plan - Watershed Boundary

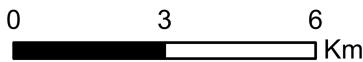

**GEOGRAPHICAL INFORMATION SYSTEMS**

This map, either in whole or in part, may not be reproduced without the written authority from the Corporation of the County of Simcoe © 2022. Produced (in part) under license from: the Cities of Barrie & Orillia, the Ontario Ministry of Natural Resources and Forestry (© Queens Printer 2022). © Teranet Inc. and its suppliers all rights reserved, and Members of the Ontario Geospatial Data Exchange. THIS IS NOT A PLAN OF SURVEY.

# LOCATION MAP

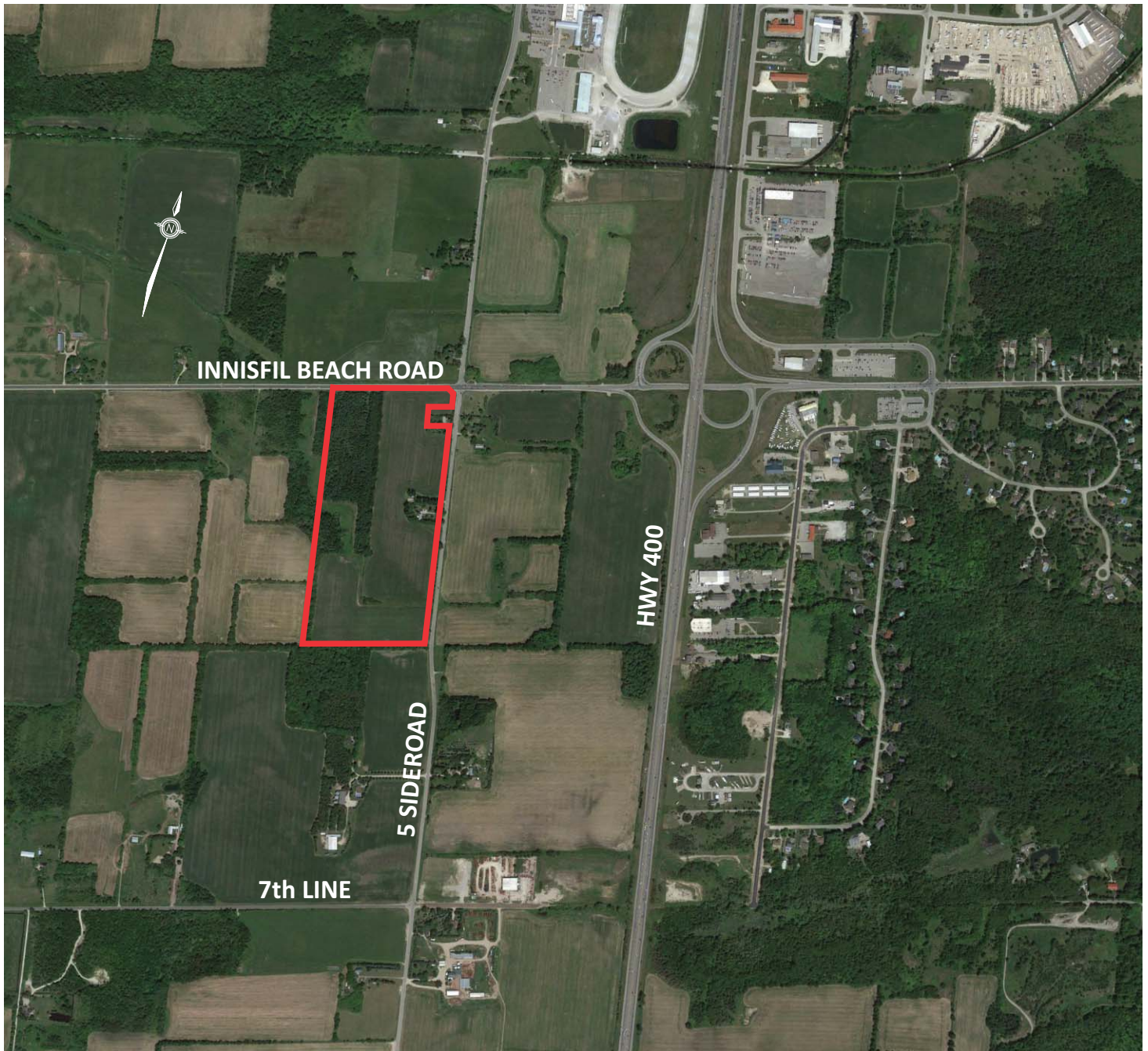

 **SUBJECT LANDS**  
7214 5 Sideroad, Innisfil



**SUBJECT LANDS**  
7214 5 Sideroad, Innisfil

**Legend**

- Strategic Settlement Employment Area
- Ownership Parcels
- Major Highways
- Local Roads

Issued: April 30, 2020

Information provided by the Ministry of Municipal Affairs and Housing, with data provided under licence from the Ministry of Natural Resources and Forestry.

© Queen's Printer for Ontario, 2020

0 0.25 0.5 1 Km

**INNISFIL HEIGHTS  
STRATEGIC  
SETTLEMENT  
EMPLOYMENT AREA**

Further to Schedule 8 of the Growth Plan for the Greater Golden Horseshoe 2019, which sets out the general location of the Innisfil Heights Strategic Settlement Employment Area, this map sets out the specific location and boundary as determined by the Minister of Municipal Affairs and Housing. Existing major highways, local roads, and the Teranet ownership parcels shown are conceptual and are for reference purposes only. The Province of Ontario assumes no responsibility or liability for any consequences of any use of this map.

